

First Floor Plan As Proposed  
Scale 1:100

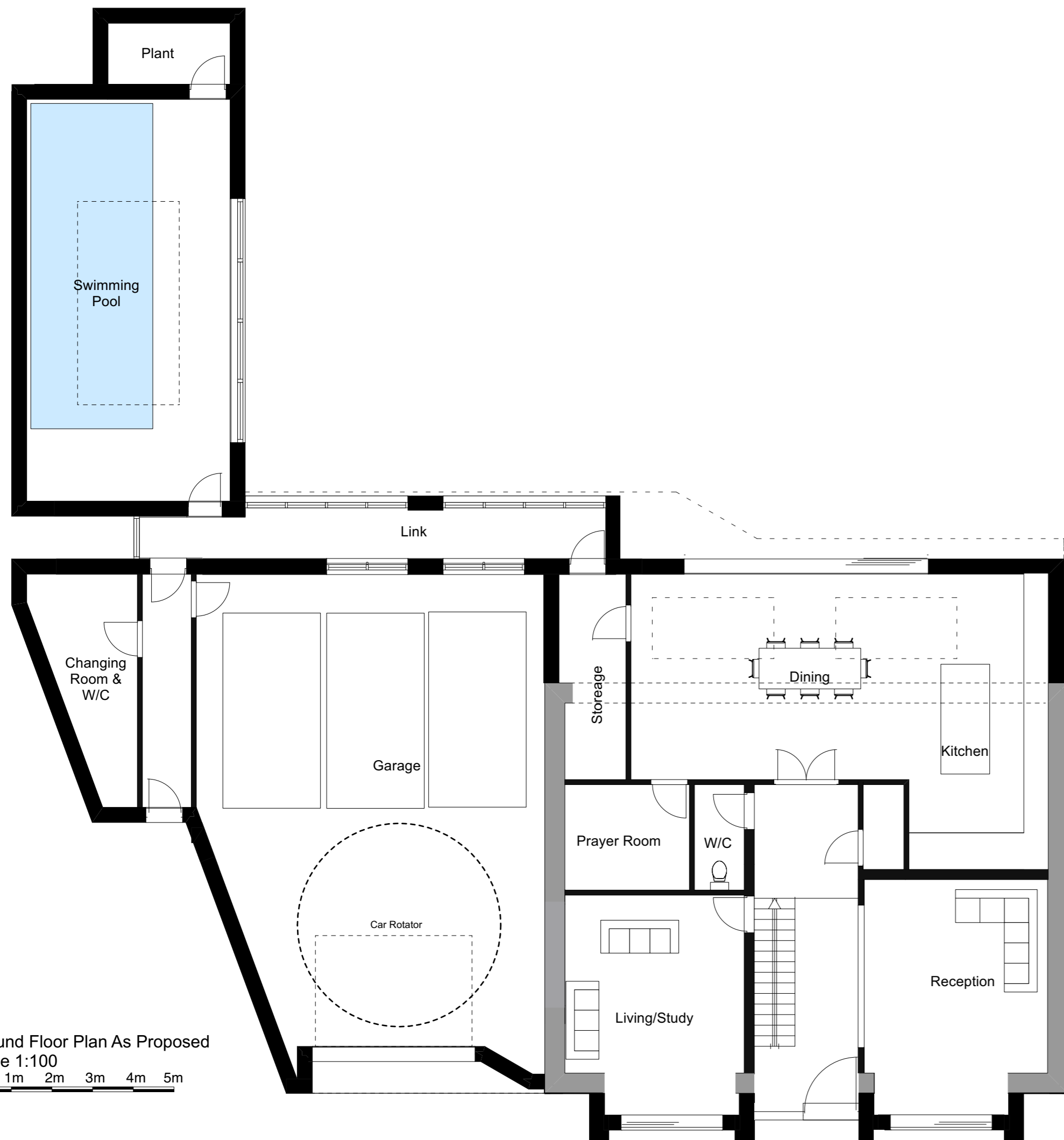

Ground Floor Plan As Proposed  
Scale 1:100

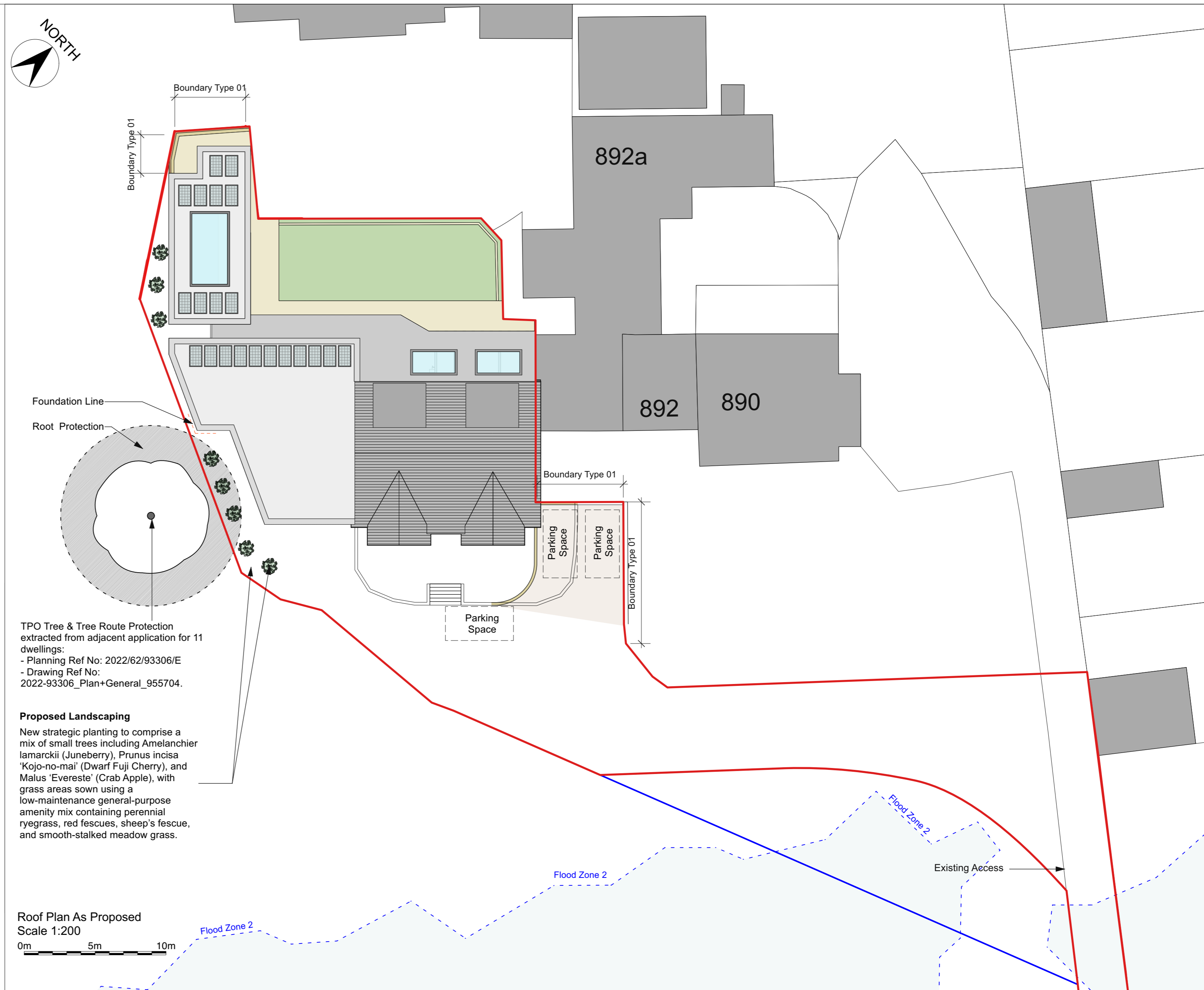

TPO Tree & Tree Route Protection extracted from adjacent application for 11 dwellings:  
- Planning Ref No: 2022/62/93306/E  
- Drawing Ref No: 2022-93306\_Plan+General\_955704.

**Proposed Landscaping**

New strategic planting to comprise a mix of small trees including Amelanchier lamarckii (Juneberry), Prunus incisa 'Kojono-mai' (Dwarf Fuji Cherry), and Malus 'Evereste' (Crab Apple), with grass areas sown using a low-maintenance general-purpose amenity mix containing perennial ryegrass, red fescues, sheep's fescue, and smooth-stalked meadow grass.

Roof Plan As Proposed  
Scale 1:200

0m 5m 10m

NOTES:  
Any errors or omissions to be reported to Code L6 immediately.  
This drawing and design is the copyright of Code L6 and is not to be used for any purpose without their consent.

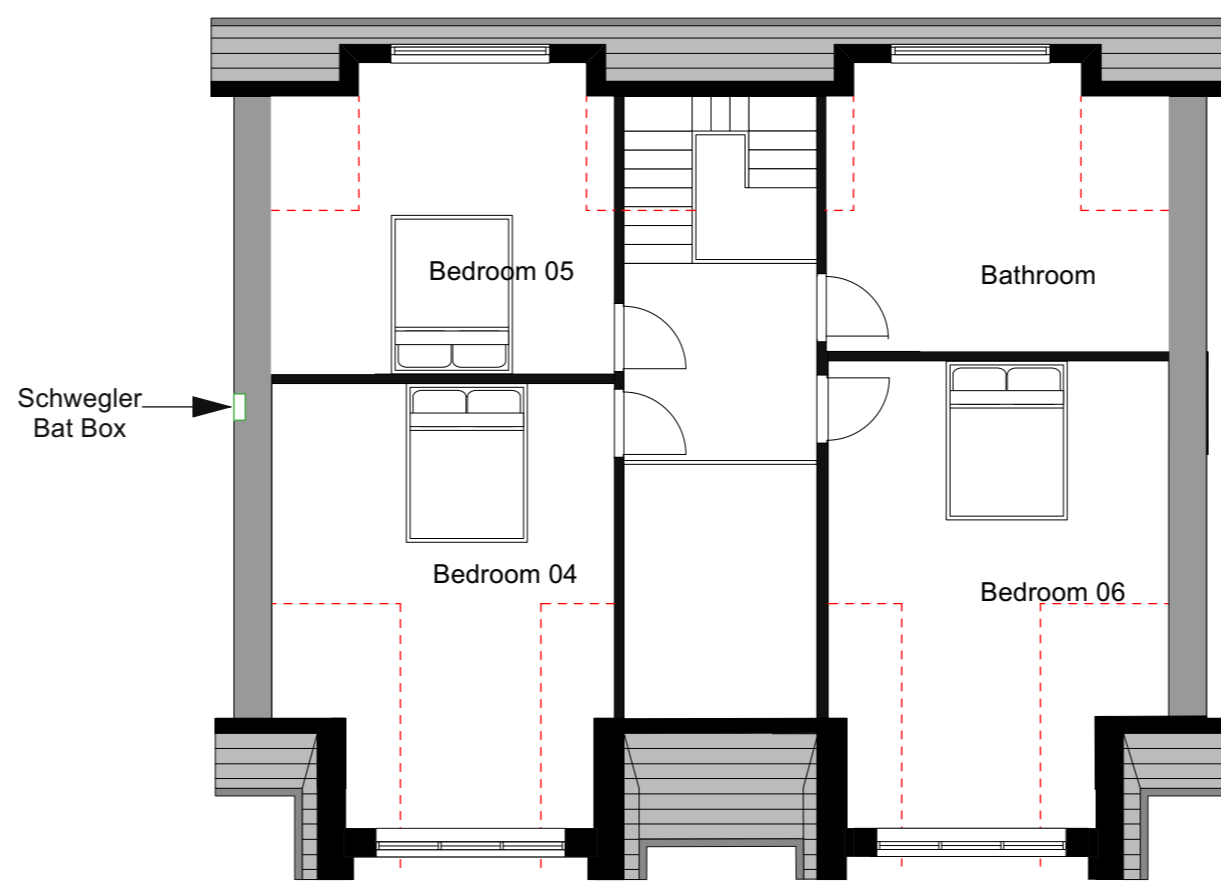

Second Floor Plan As Proposed  
Scale 1:100



**Species Enhancement Statement:**

The site is located within the West Yorkshire Bat Alert Zone. In response to the pre-application advice, and as part of our commitment to enhancing local biodiversity, one Schwegler bat box has been installed on the dwelling. It is positioned at high level on the south-west elevation to support potential bat habitat.

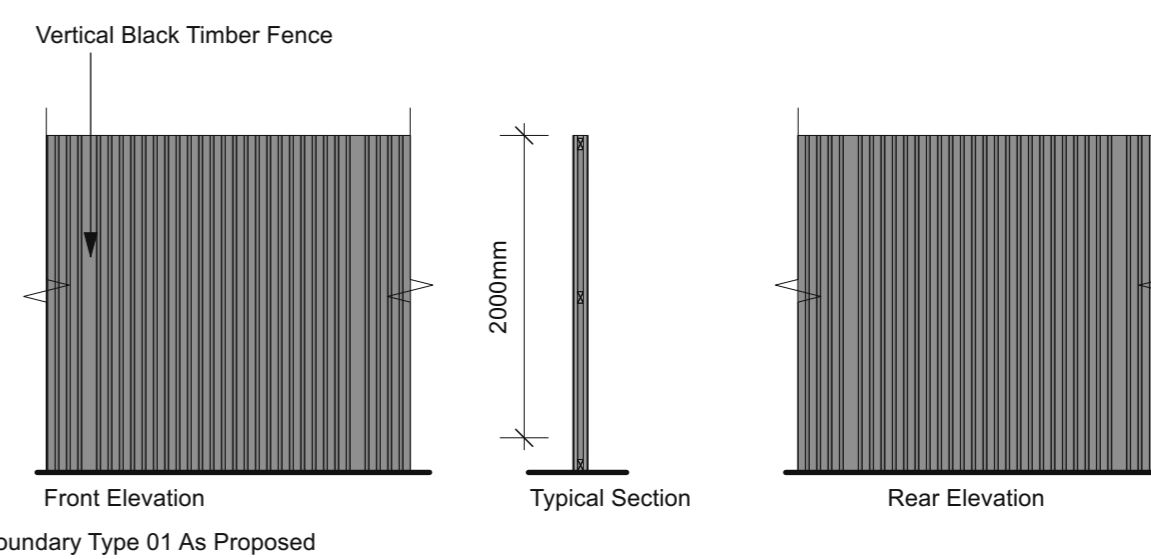

Boundary Type 01 As Proposed

A Redline Amendments 23/01/26  
rev details date

**Code L6 Architects Ltd**  
No 2 Warehouse, The Wharf,  
Sowerby Bridge,  
HX6 2AG  
T: 01422 648431  
E: info@codeL6.com  
W: www.CODEL6.com

Project:  
894 Huddersfield Road,  
Ravensthorpe,  
WF14 9HS

Client:  
Mr Z.S  
Drawing:  
Plans As Proposed

Date: 04/12/24  
Scale: varies  
Size: A1

Drawing Number:  
**24-044-10A**