

Street Elevation Legend
1 : 2000

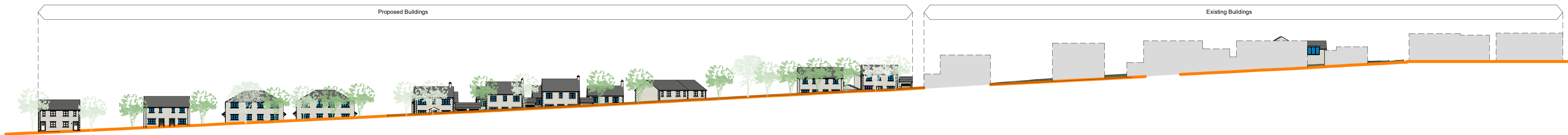

Street Elevation - Barnsley Road
1 : 500

**Layout For Illustration
Purpose Only**

P4	Minor RLB change	16/01/25	XZ	CBC
P3	Minor road change for planning validation	13/01/25	XZ	CBC
P2	Updated for planning submission	20/10/25	XZ	CBC
P1	Updated for planning	26/09/25	XZ	CBC

Revision	Date	By	Chk

All dimensions to be verified on site, and the Architect informed of any discrepancy. All drawings and specifications should be read in conjunction with the Health and Safety Plan; all conflicts should be reported to the appointed Principal Designer.



Vivly Living
Residential Development
Barnsley Road, Upper Cumberworth

Sheet Name: Street Elevation

Purpose of issue: Planning Status:

Date: 31/07/25 Checked by: CBC

Drawn by: XZ Scale @ A1: As indicated

Project No: A1073 Revision: P4

Drawing No: A1073-BOW-A1-ZZ-DR-A-4001



Do not scale from this drawing. This drawing is the copyright of Bowman Riley Architects Limited. © P:\Architectural\Residential\A1073 - Barnsley Road, Upper Cumberworth\A1073 - 07 Revit\A1073-BOW-A1-ZZ-DR-A-4001 - Site.rvt