

EXISTING LAYOUT AND ELEVATIONS

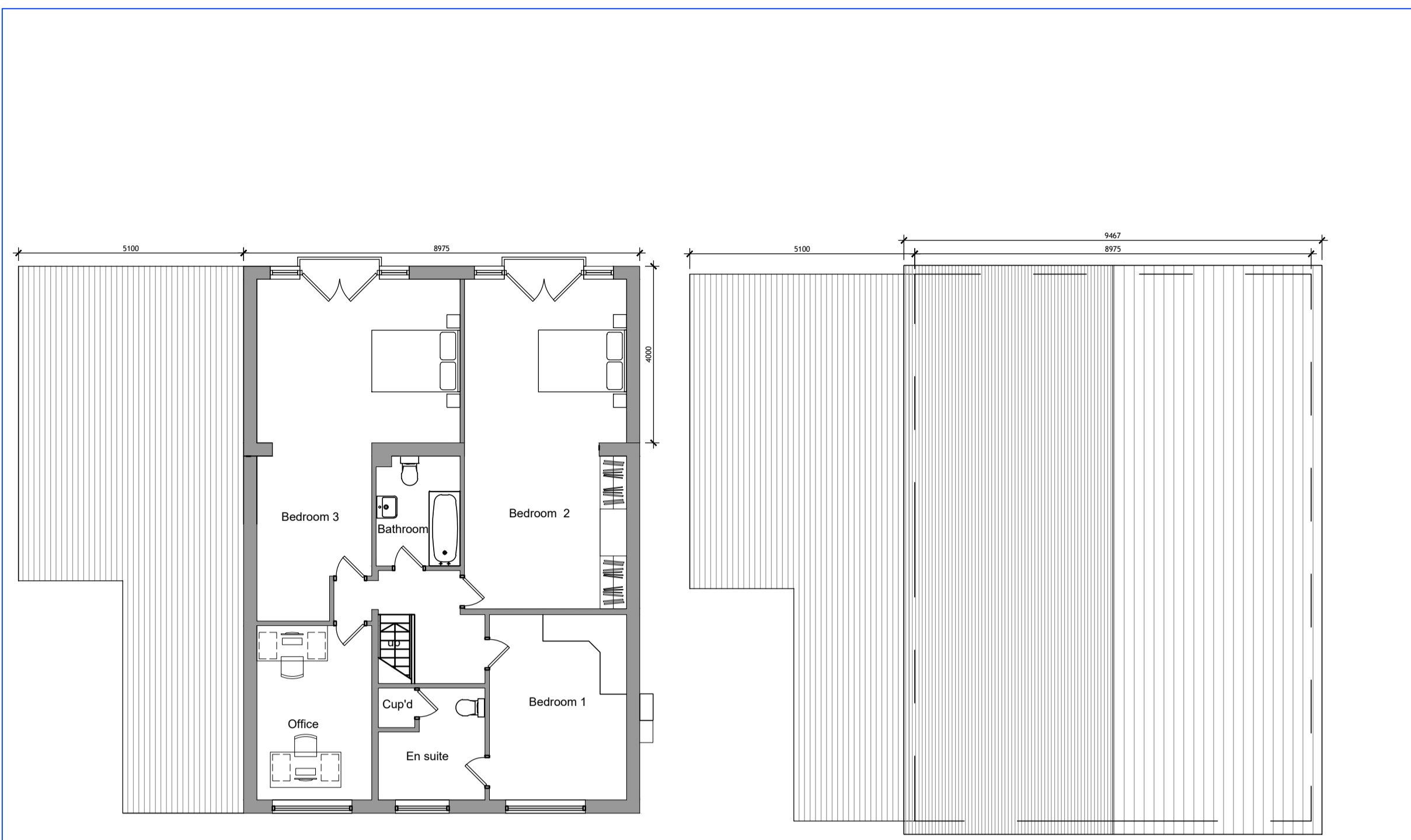

First Floor Layout 1.100

Roof Layout 1.100



Ground Floor Layout 1.100

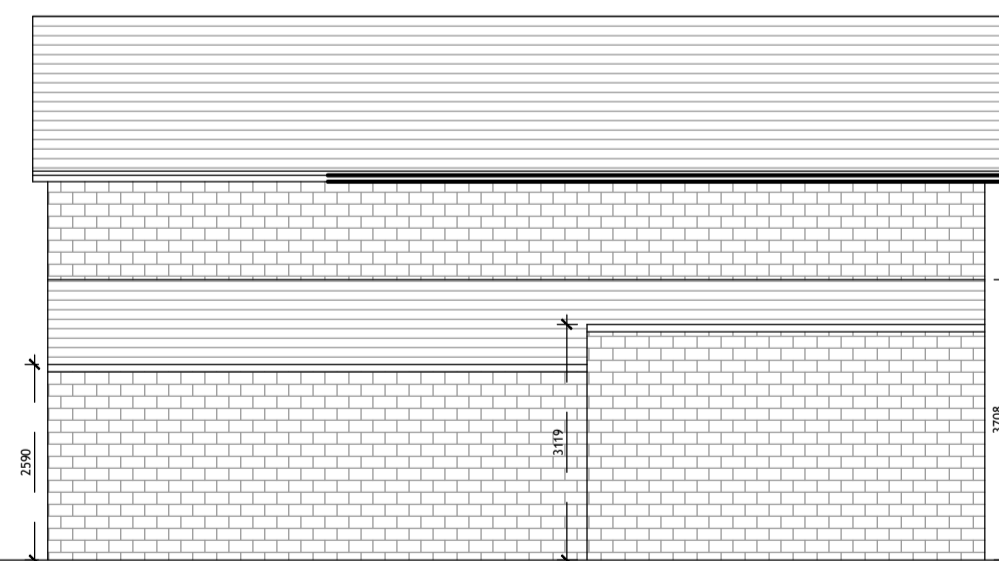

South West Elevation (Side) 1.100

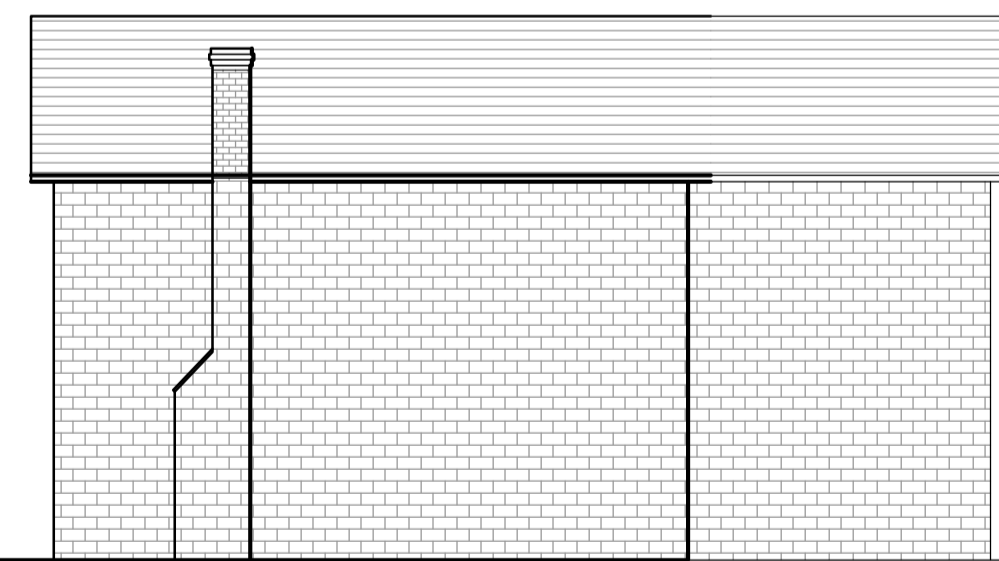

North East Elevations (Side) 1.100



North West Elevation (Rear) 1.100



South East Elevation (Front) 1.100

PROPOSED LAYOUT AND ELEVATIONS

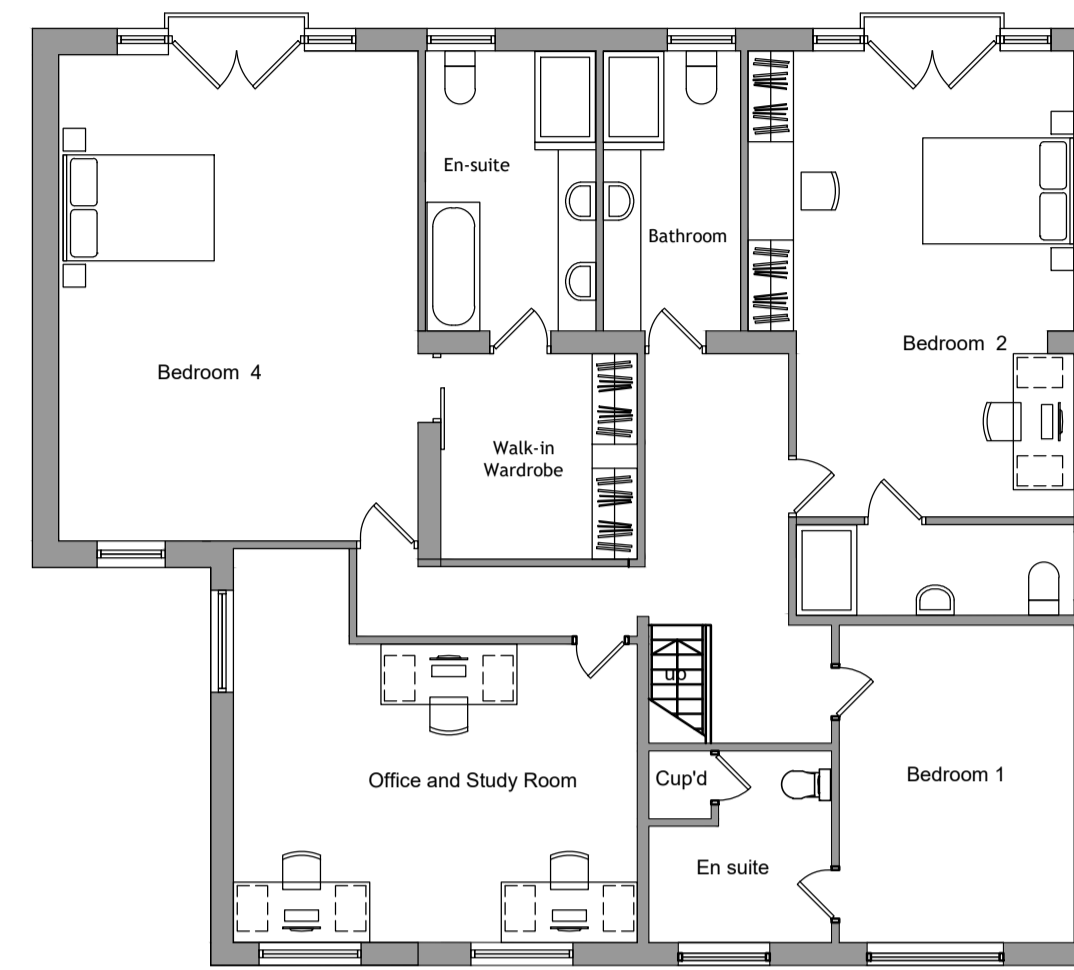

First Floor Layout 1.100

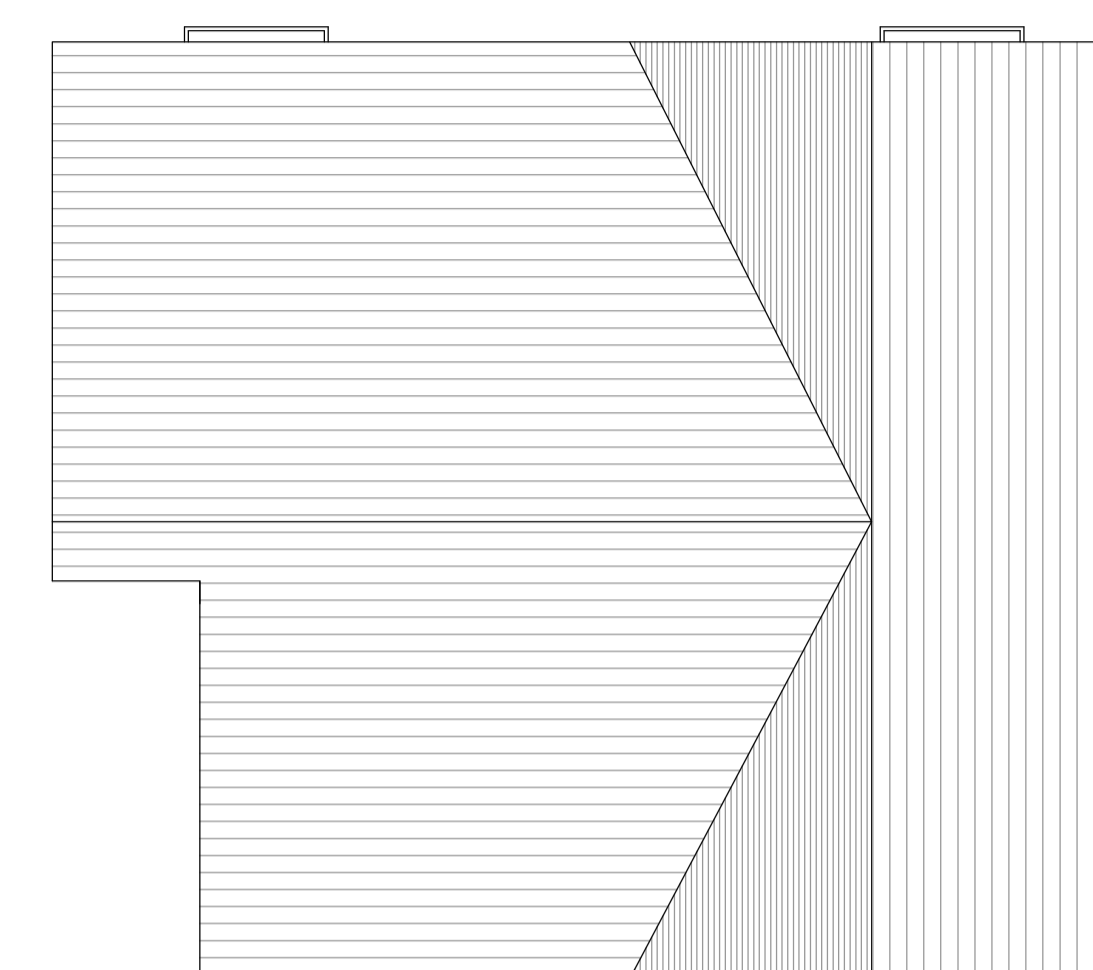

Roof Layout 1.100



Ground Floor Layout 1.100

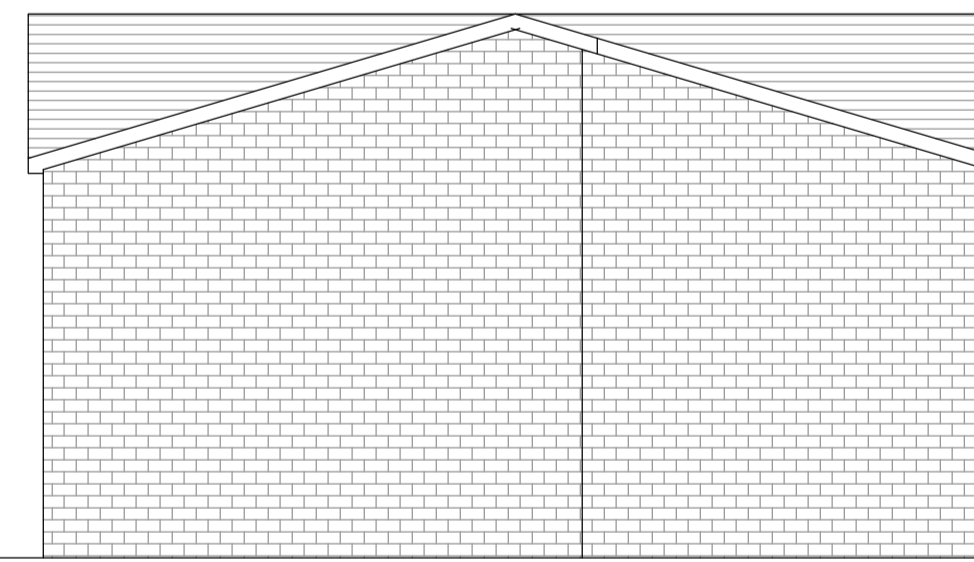

South West Elevation (Side) 1.100

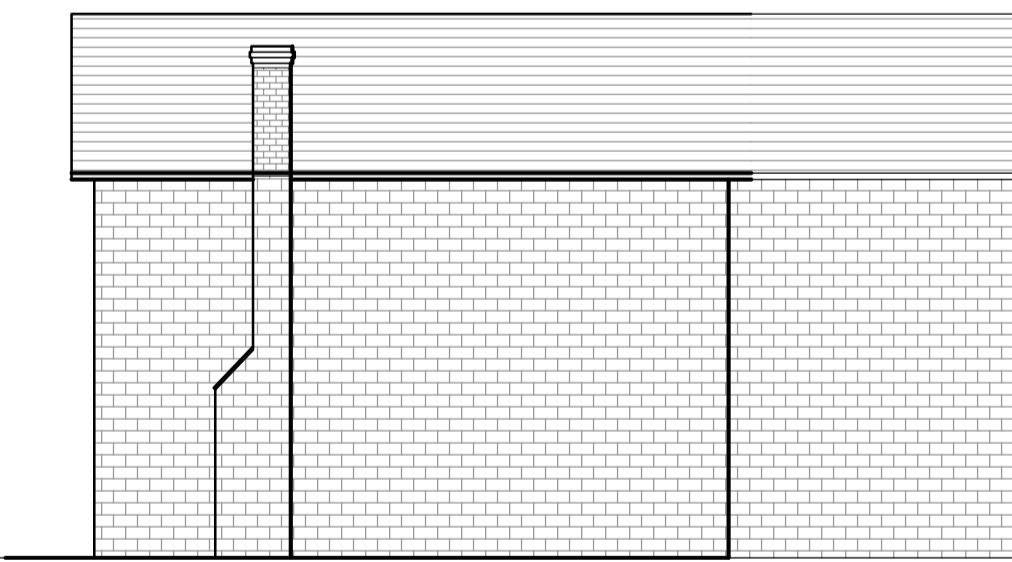

North East Elevations (Side) 1.100



North West Elevation (Rear) 1.100



South East Elevation (Front) 1.100

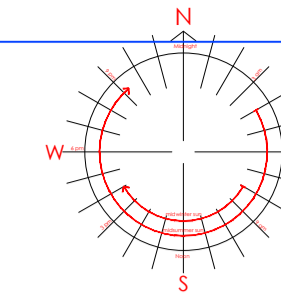

Written dimensions on these drawings shall take precedence over scaled dimensions. Contractors shall verify and be responsible for all dimensions and conditions on the project and UHD Architectural Services must be notified of any variations from the dimensions and conditions shown by these drawings prior to commencement of any work. All contractors are deemed to have made themselves aware of site conditions prior to entering into any contract.

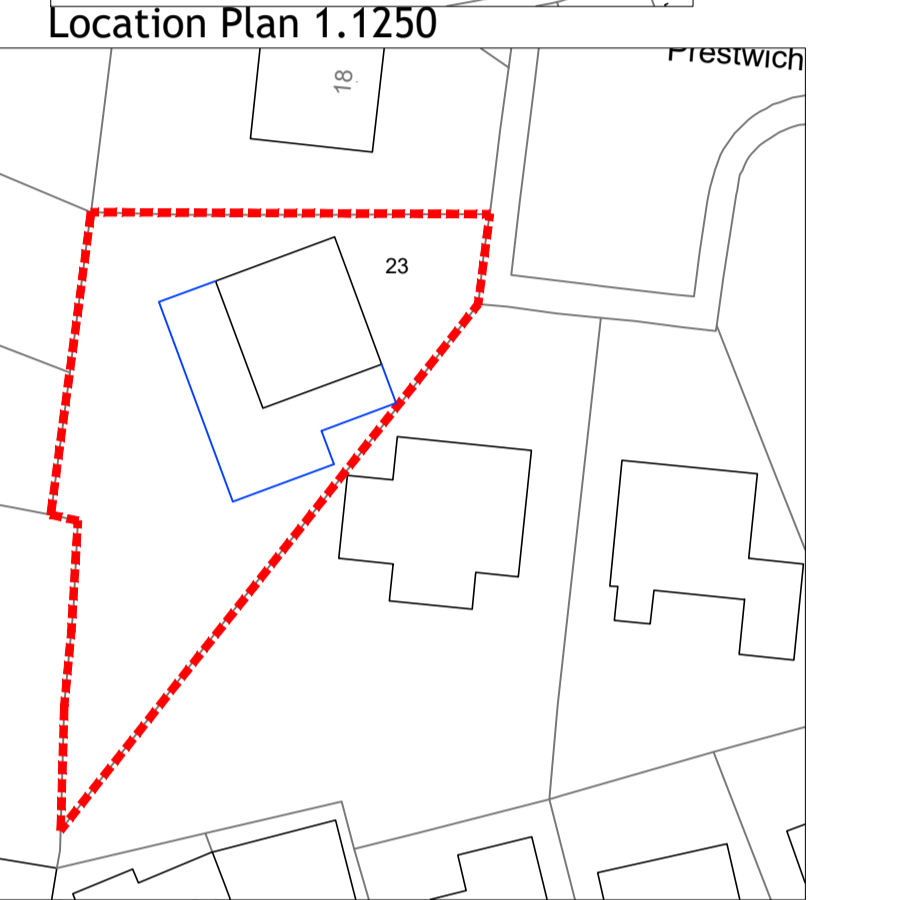
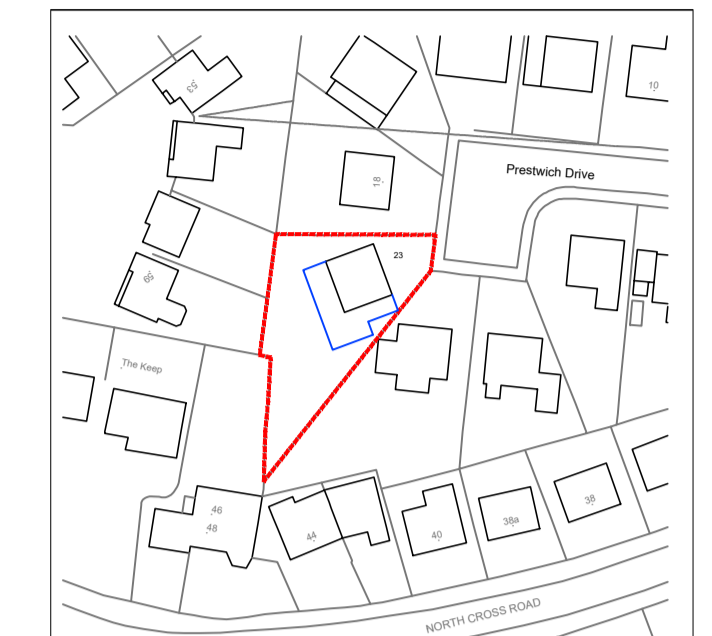
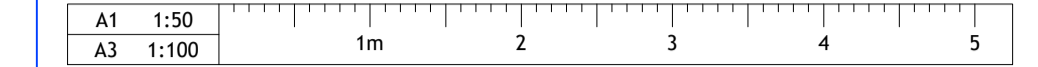

REV	DESCRIPTION	DATE	DRAWN

07704906935  
Umar@UHDesign.co.uk  
UHD Design Architectural Services

CLIENT	Mr Rashed		
ADDRESS	23 Prestwich Drive HD2 2NU		
PROJECT	Second Storey Side Extension		
DRAWING	Existing and Prop Layouts and Elevations		
DRAWN	UH	DATE	Feb 25
		SCALE	1.100@A1
DWG No.	2517/02		
STATUS	PLANNING		