

Proposed Ground Floor Plan
1 : 50

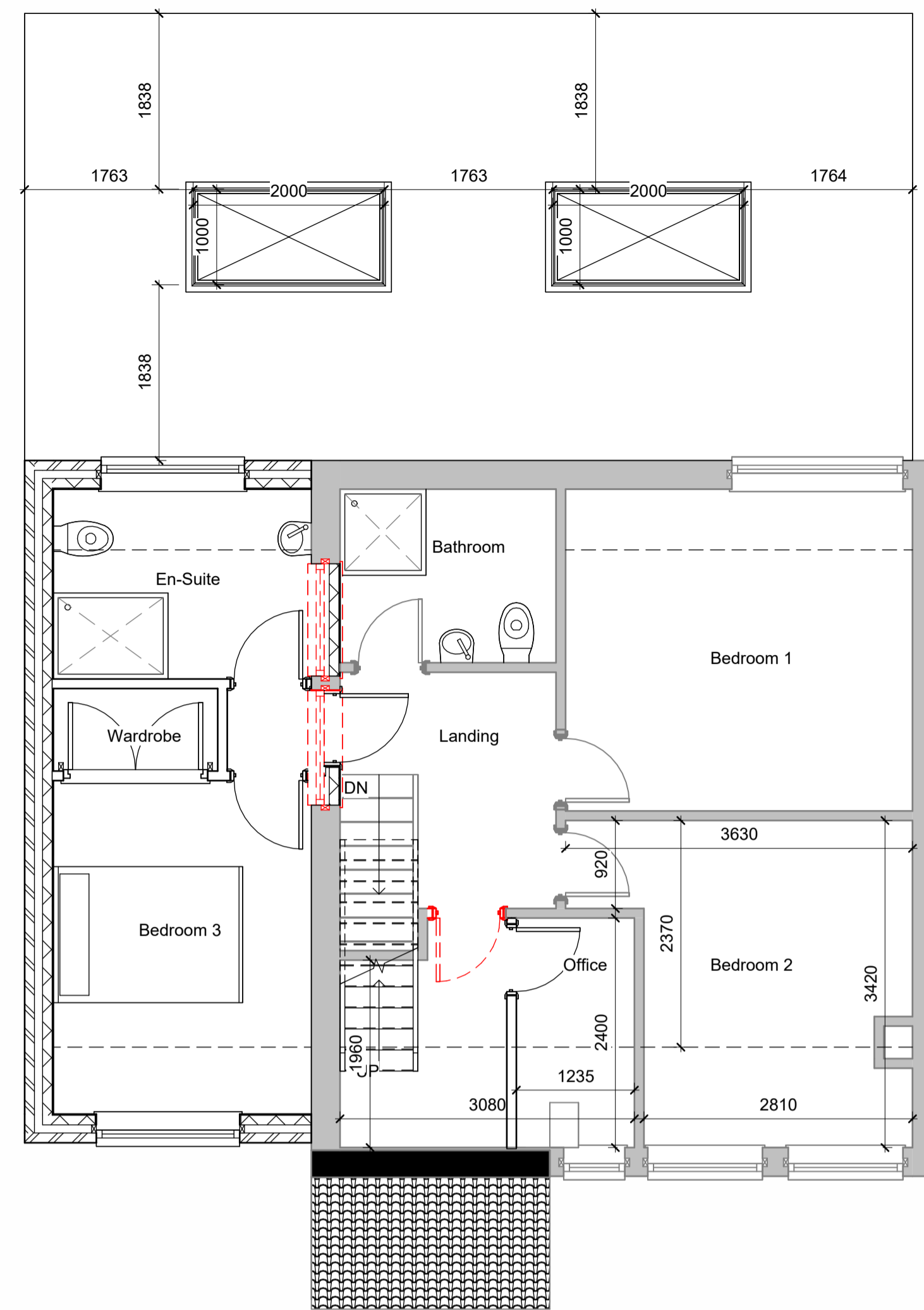

Proposed First Floor Plan
1 : 50

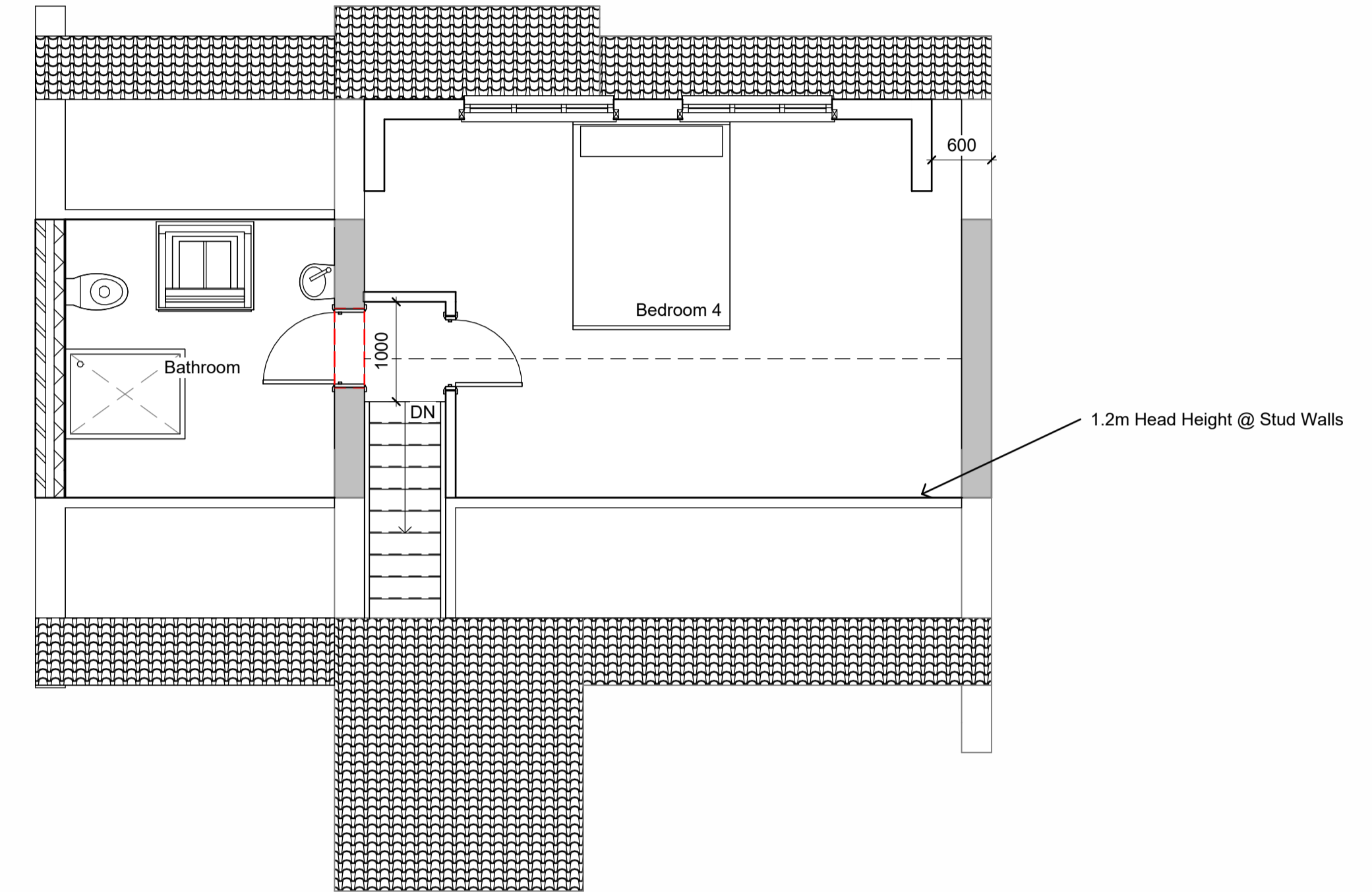

Proposed Loft Plan
1 : 50



Proposed Front Elevation
1 : 100

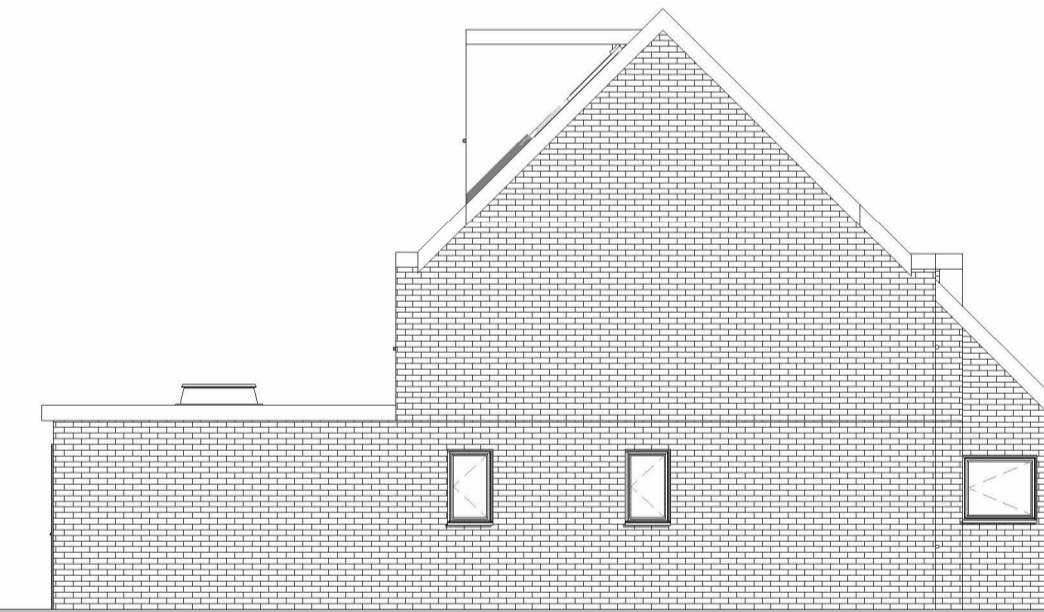

Proposed Left Elevation
1 : 100

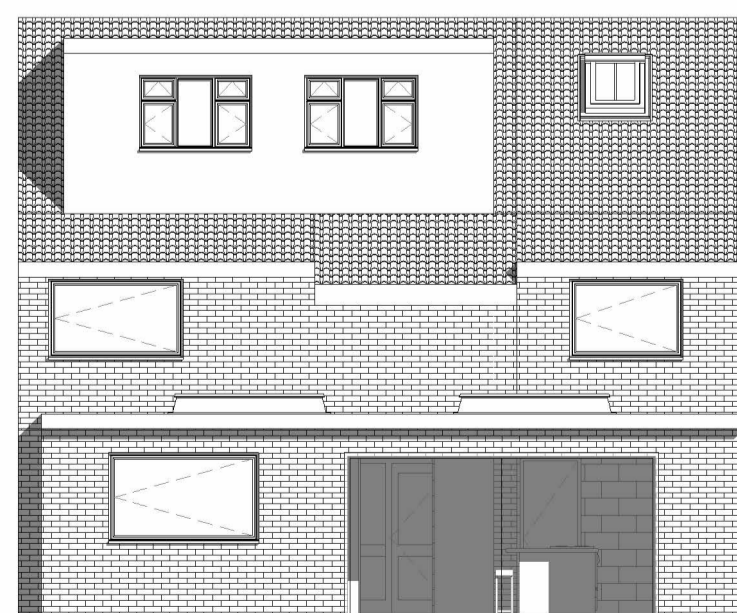

Proposed Rear Elevation
1 : 100

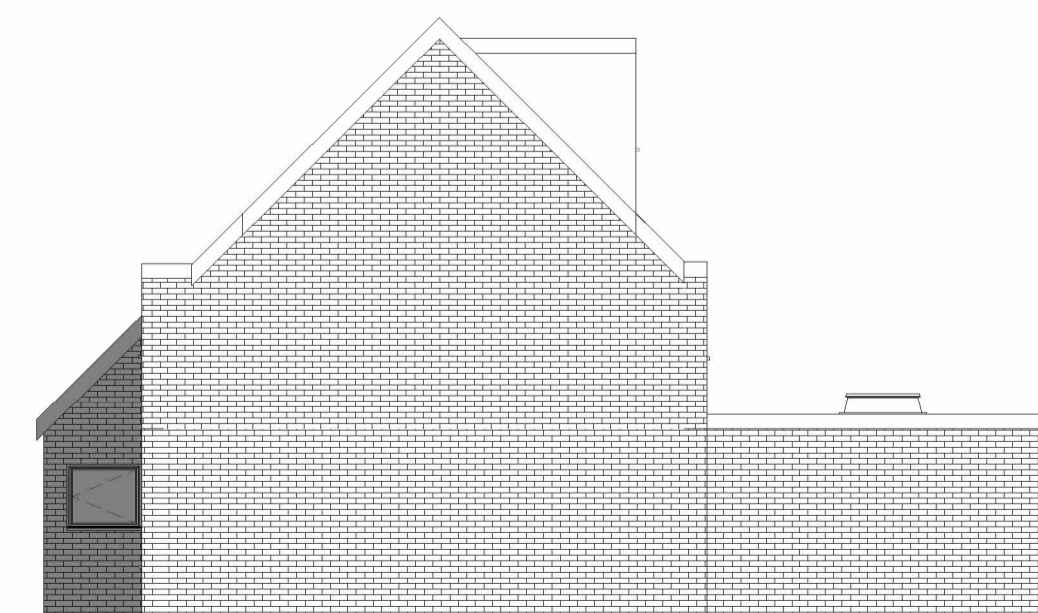

Proposed Right Elevation
1 : 100

Note:
All Dimensions Are Approximate
And TBC On Site By Contractor



Project Name
28 Ings Way, Lepton, Huddersfield, HD8 0DT

Drawing Title:
Proposed Grouped Plans

Drawing Number: TR-A25-1101-004
Scale: As indicated@A1

Date: 01/12/25
Revision: Approver

Drawn By: AM
Checked by: JA

Reason For Issue:
Planning