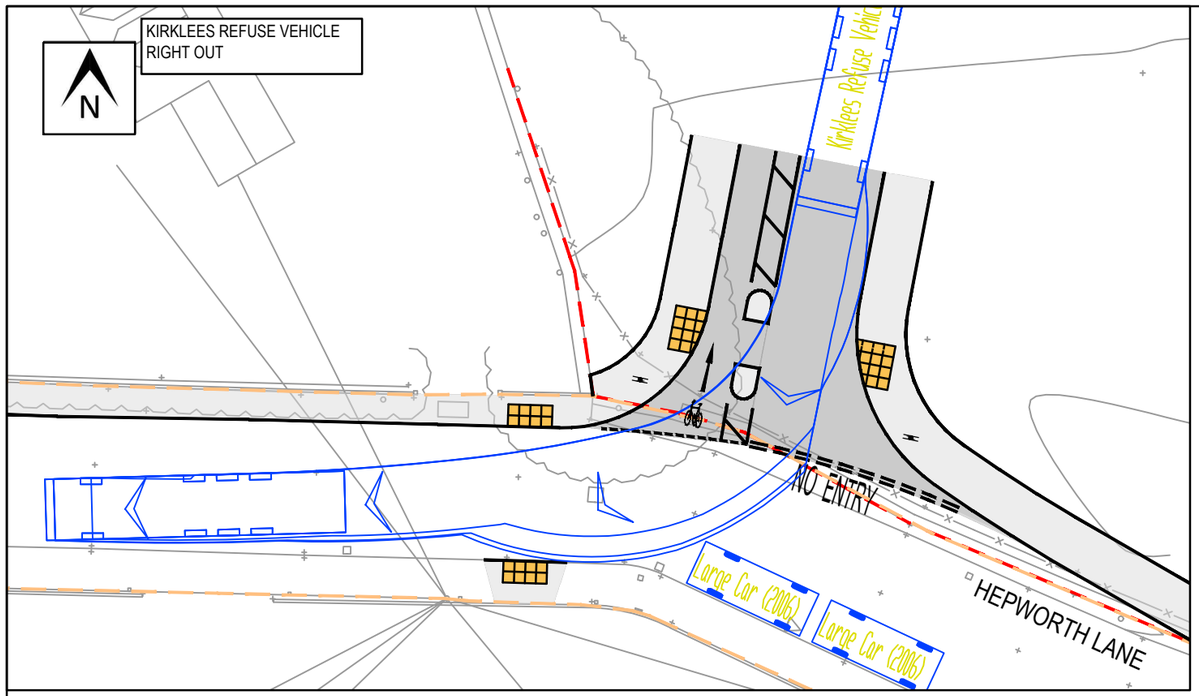

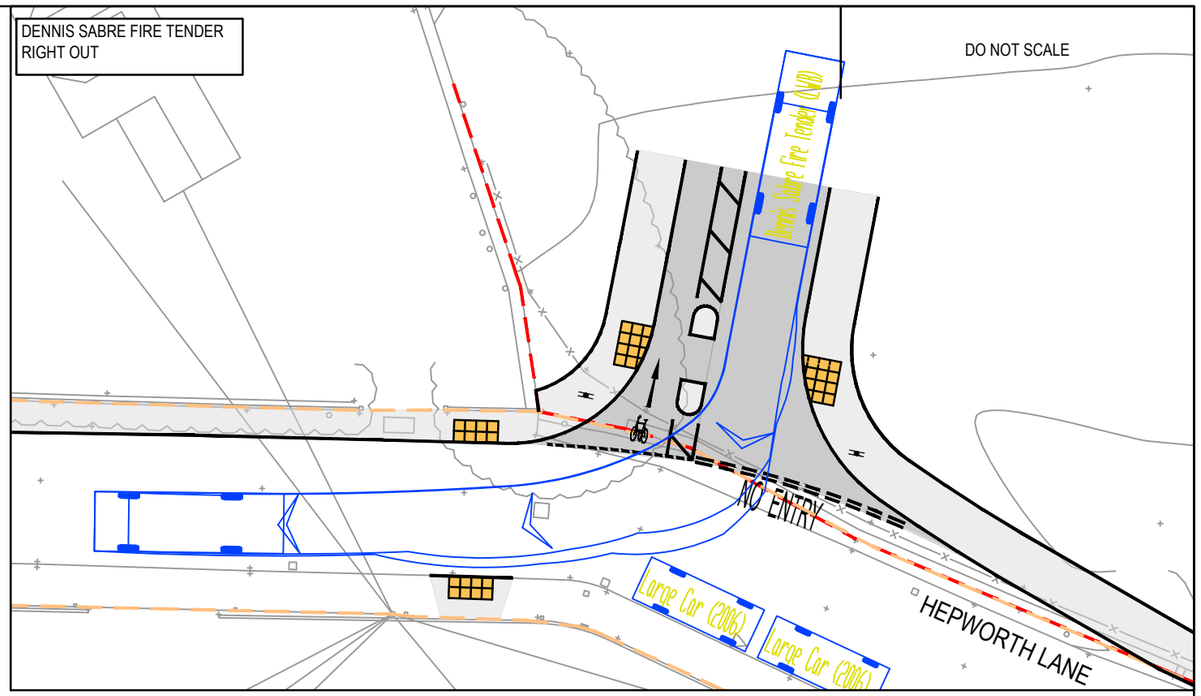

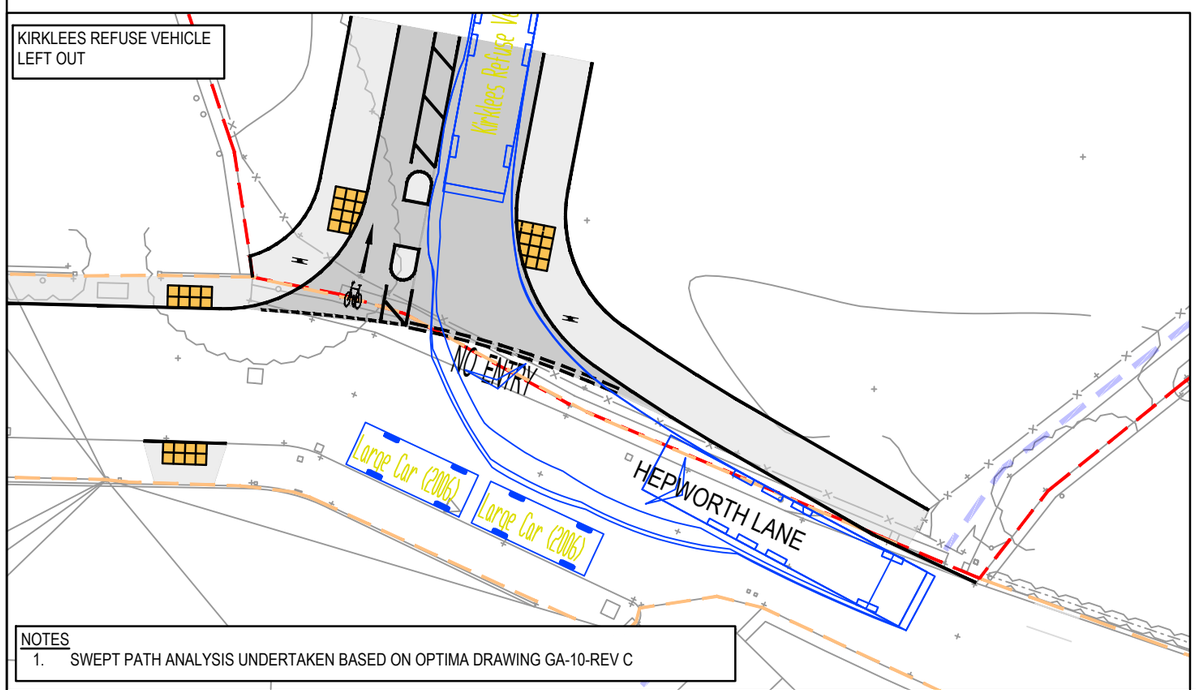

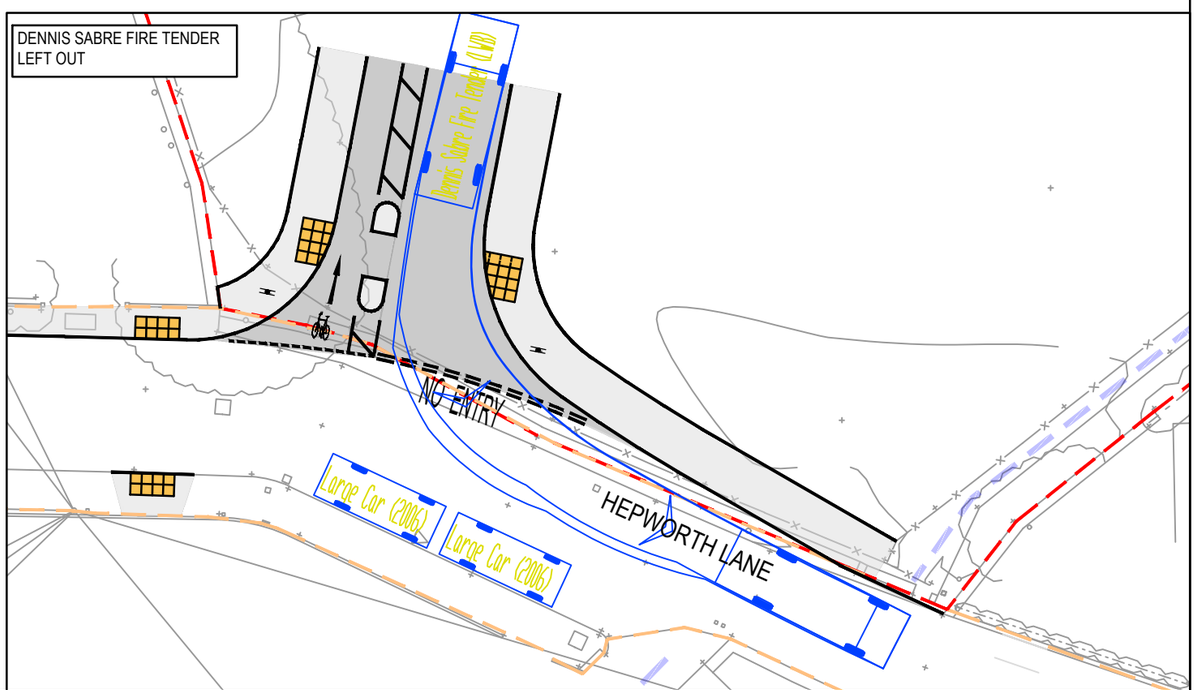

NOTES
1. SWEPT PATH ANALYSIS UNDERTAKEN BASED ON OPTIMA DRAWING GA-10-REV C

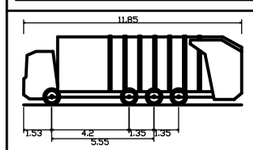

Kirklees Refuse Vehicle.

Overall Length	11.850m
Overall Width	2.500m
Overall Body Height	3.749m
Min Body Ground Clearance	0.302m
Track Width	2.490m
Lock to lock time	5.00s
Wall to Wall Turning Radius	11.000m

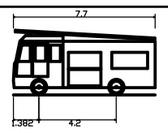

Dennis Sabre Fire Tender (LWB)

Overall Length	7.700m
Overall Width	2.430m
Overall Body Height	3.512m
Min Body Ground Clearance	0.397m
Track Width	2.380m
Lock to lock time	5.00s
Kerb to Kerb Turning Radius	7.400m

REV	DATE	BY	DESCRIPTION	CHK	APP
-	08/06/26	KP	INITIAL ISSUE	PMO	PMO

STATUS: PRELIMINARY

PROJECT: WOODWARD COURT, MIRFIELD

CLIENT: BELLWAY HOMES

DRAWING TITLE: SWEPT PATH ANALYSIS OF PROPOSED SITE EGRESS ONTO HEPWORTH LANE

CHECKED	APPROVED	DRG No.	
PMO	PMO	25033/ATR/04	
DRAWN BY:	SCALE @ A3	DATE	REV.
KP	1:250	JUNE 2026	-

OPTIMA
Intelligent Highway Solutions
Suite 1, 3rd Floor, Goodbard House, Infirmary Street
Leeds LS1 2JP
optimahighways.com T 0113 245 1679