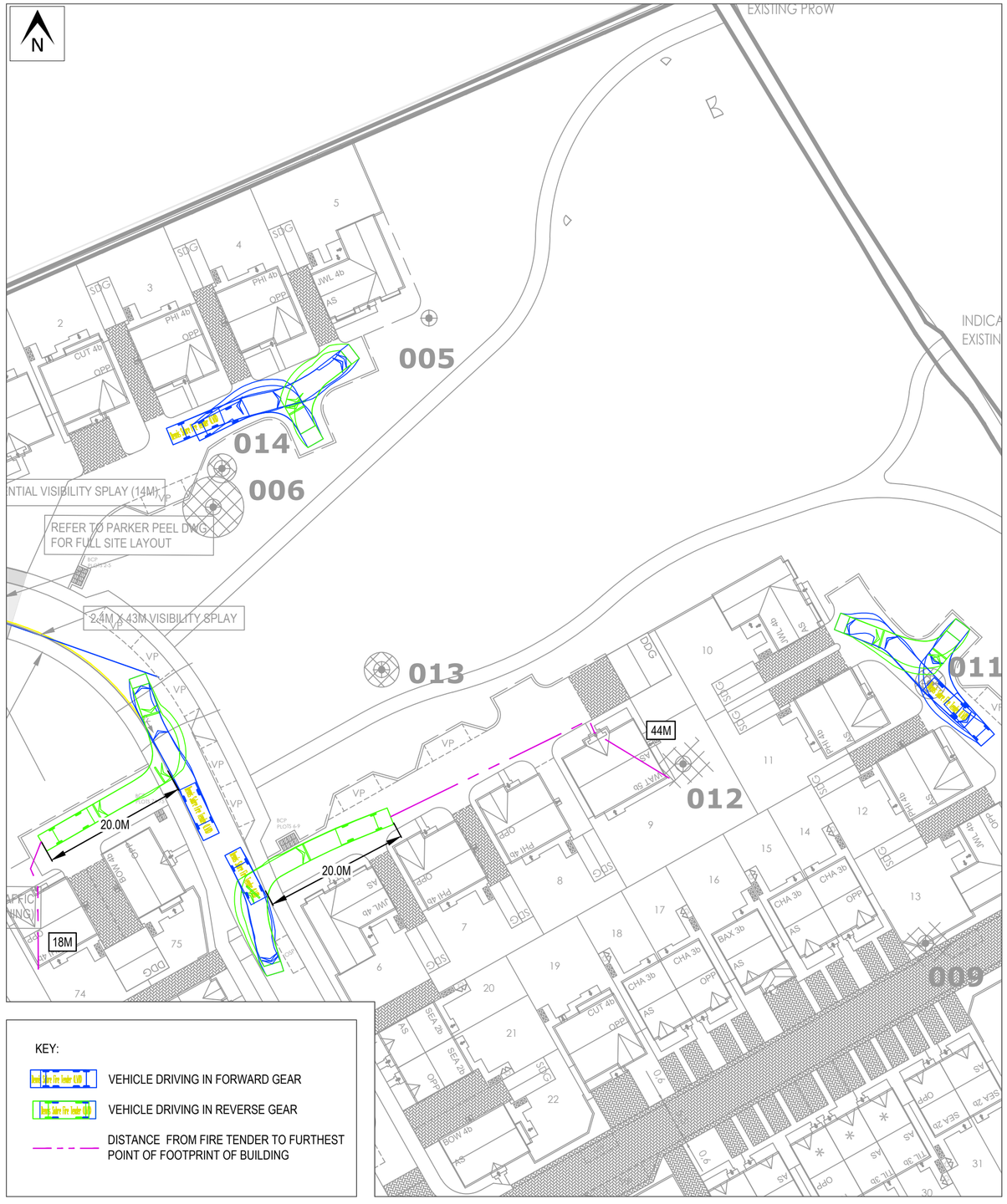

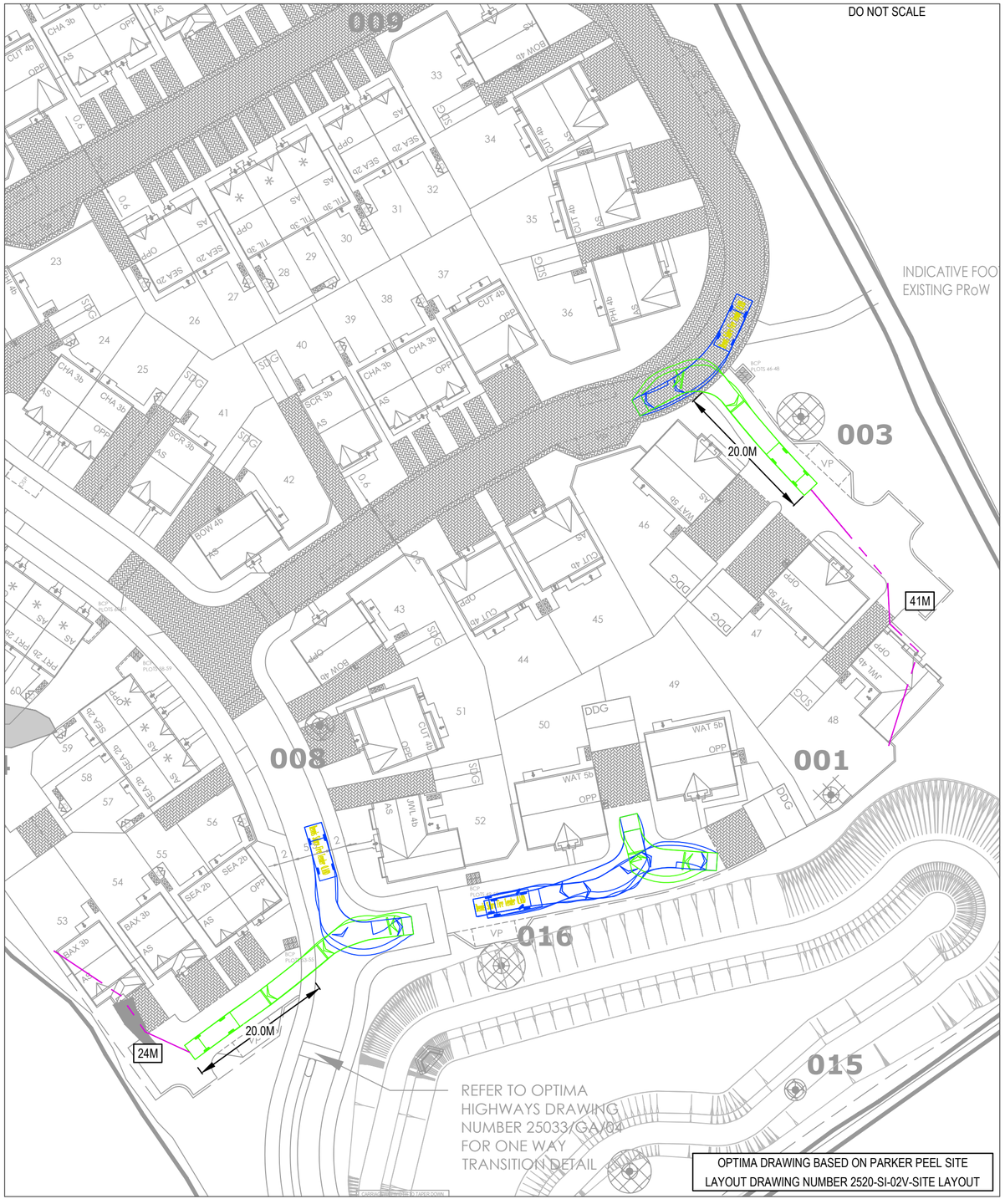

DESIGN VEHICLE:

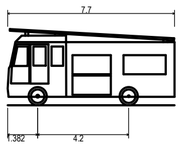

Dennis Sabre Fire Tender (LWB)	
Overall Length	7.700m
Overall Width	2.430m
Overall Body Height	3.512m
Min Body Ground Clearance	0.397m
Track Width	2.380m
Lock to lock time	5.00s
Kerb to Kerb Turning Radius	7.400m

REV	DATE	BY	DESCRIPTION	CHK	APP
C	07/09/26	EJ	UPDATED SITE LAYOUT	PMO	PMO
B	18/08/26	EJ	UPDATED SITE LAYOUT	PMO	PMO
A	05/08/26	EJ	UPDATED SITE LAYOUT	PMO	PMO
-	16/07/26	EJ	INITIAL ISSUE	PMO	PMO

STATUS: PRELIMINARY

PROJECT: WOODWARD COURT, MIRFIELD

CLIENT: BELLWAY HOMES

DRAWING TITLE: FIRE TENDER SWEPT PATH ANALYSIS

CHECKED	APPROVED	DRG No.	
PMO	PMO	25033/ATR/03	
DRAWN BY:	SCALE @ A2	DATE	REV.
EJ	1:500	SEPTEMBER 2026	C

OPTIMA
Intelligent Highway Solutions
Suite 1, 3rd Floor, Goodbard House, Infirmary Street
Leeds LS1 2JP
optimahighways.com
T 0113 245 1679