

South Elevation
(front)

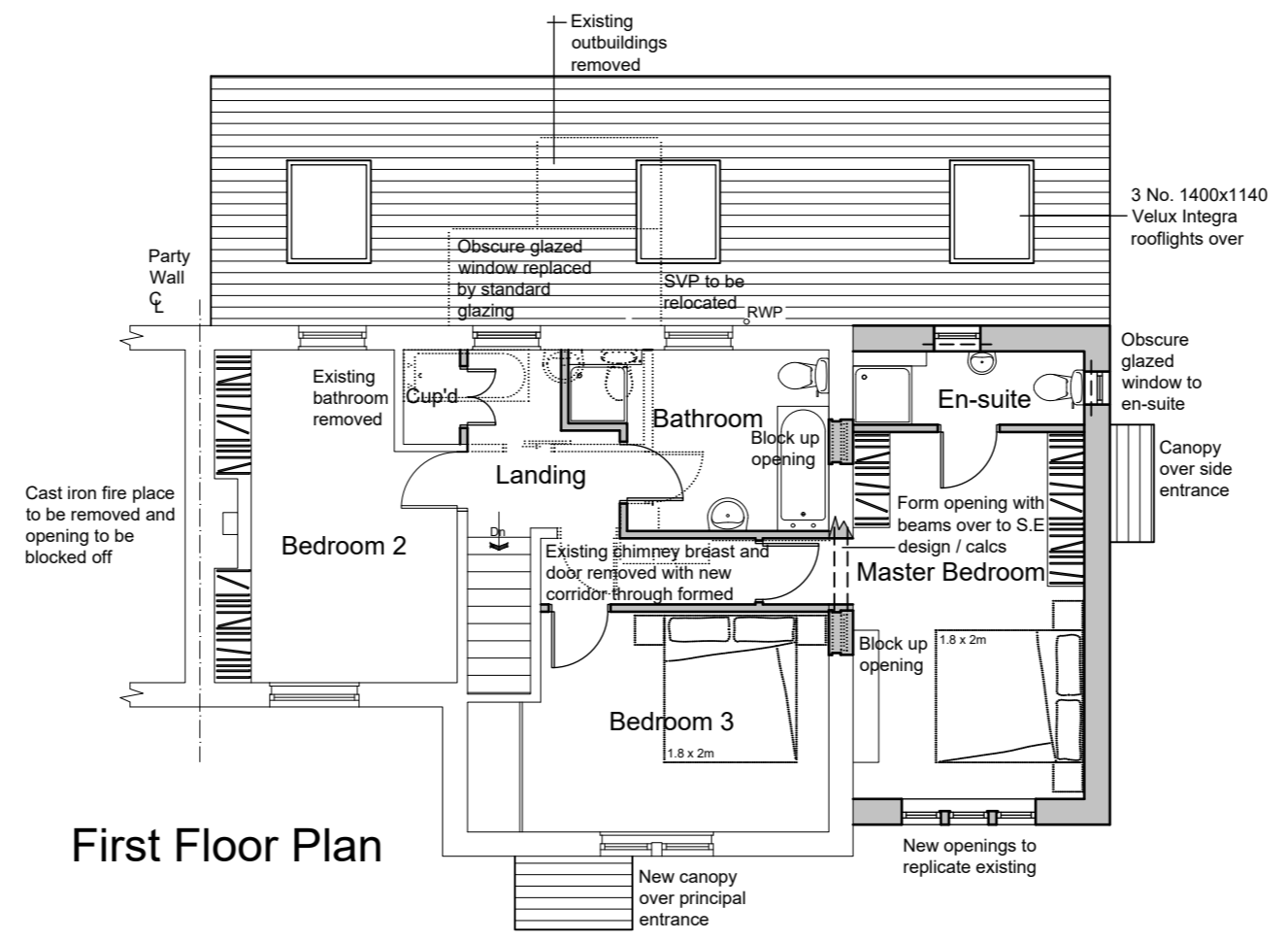

First Floor Plan

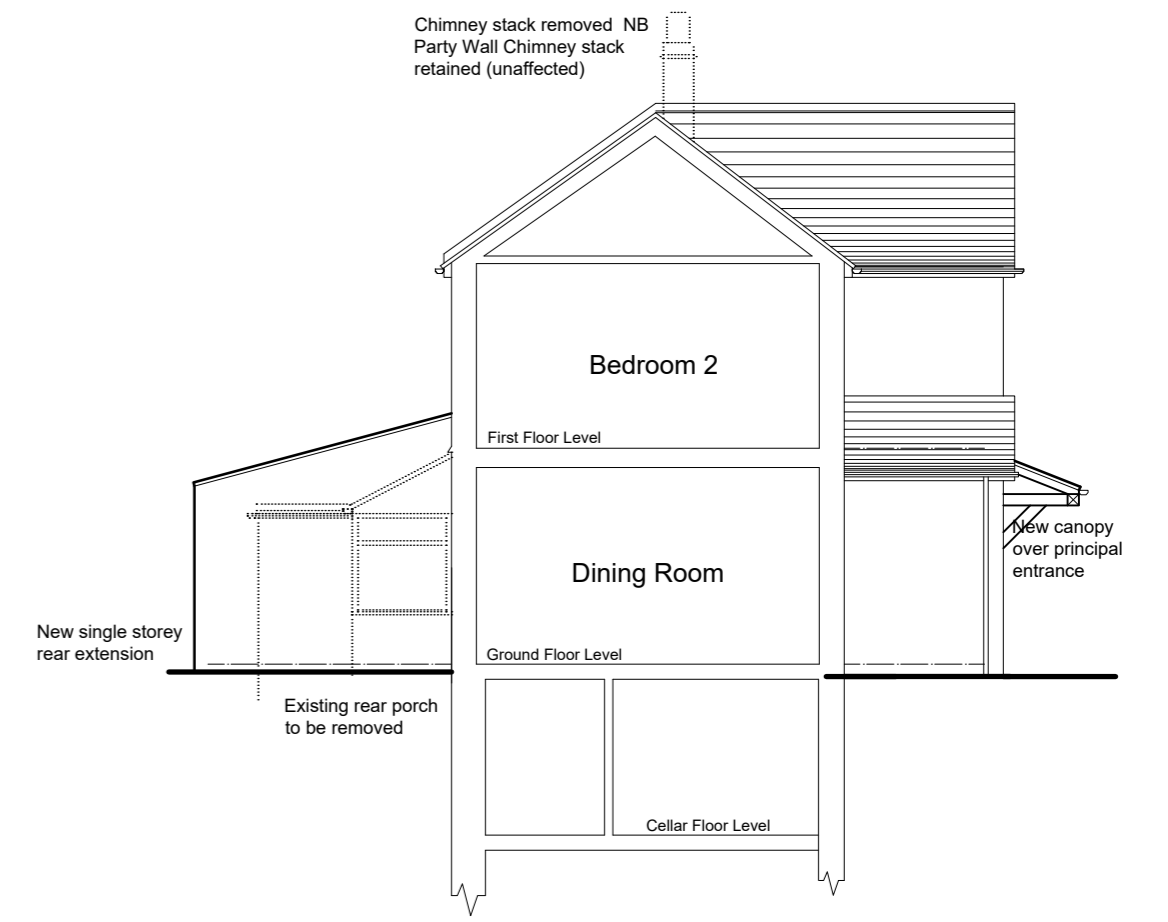

West Sectional Elevation (Party Wall)
(side)

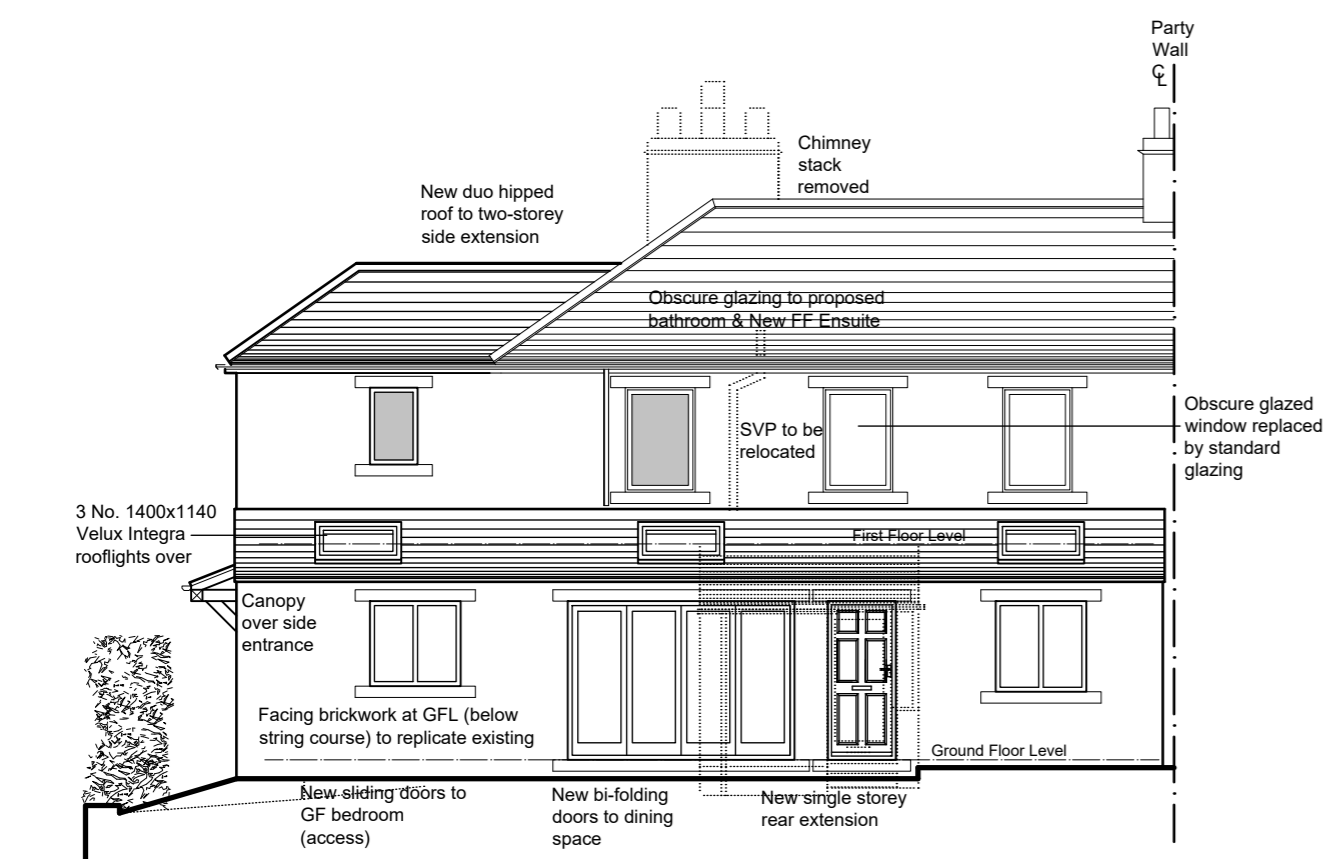

North Elevation
(rear)

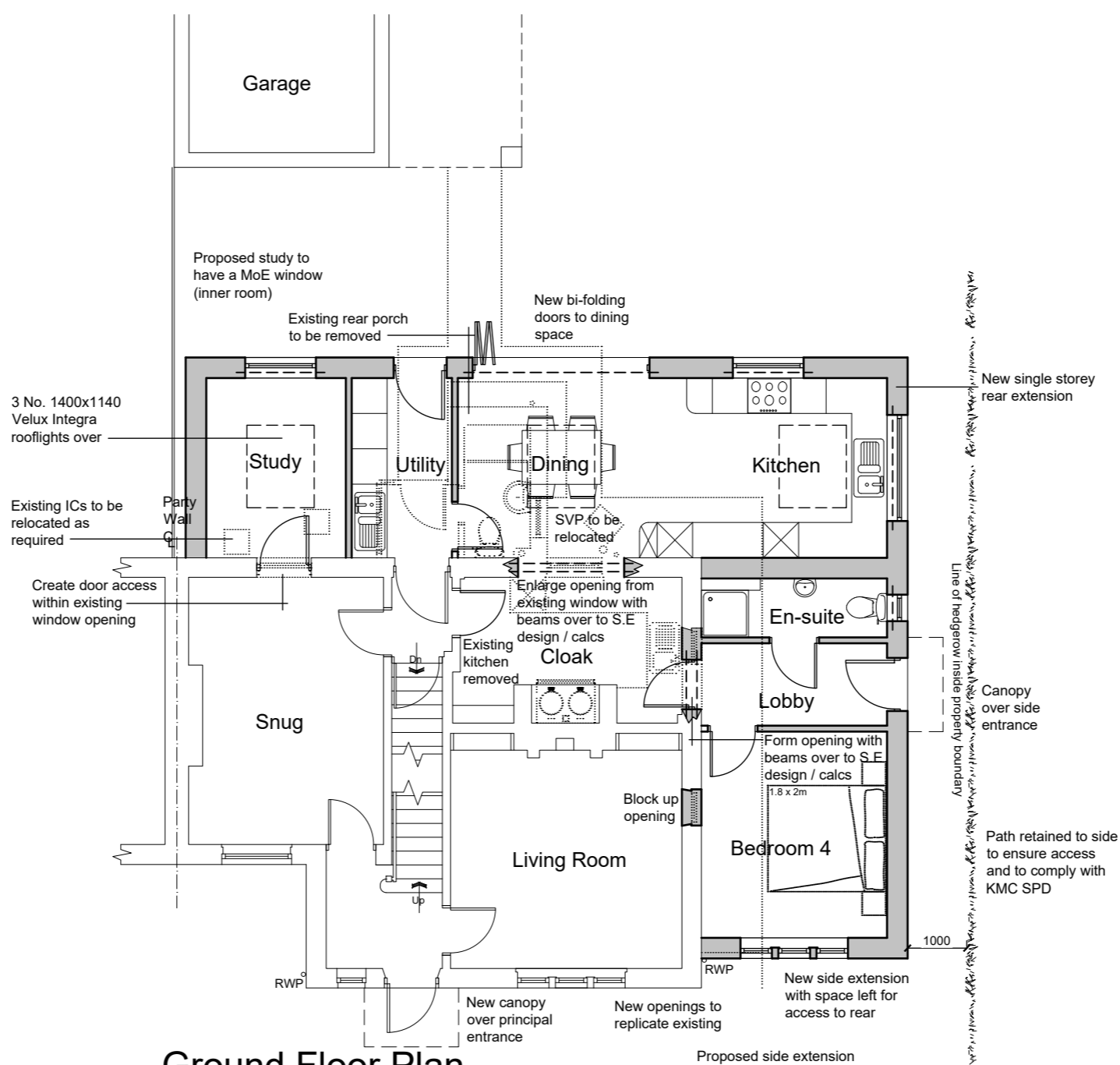

Ground Floor Plan

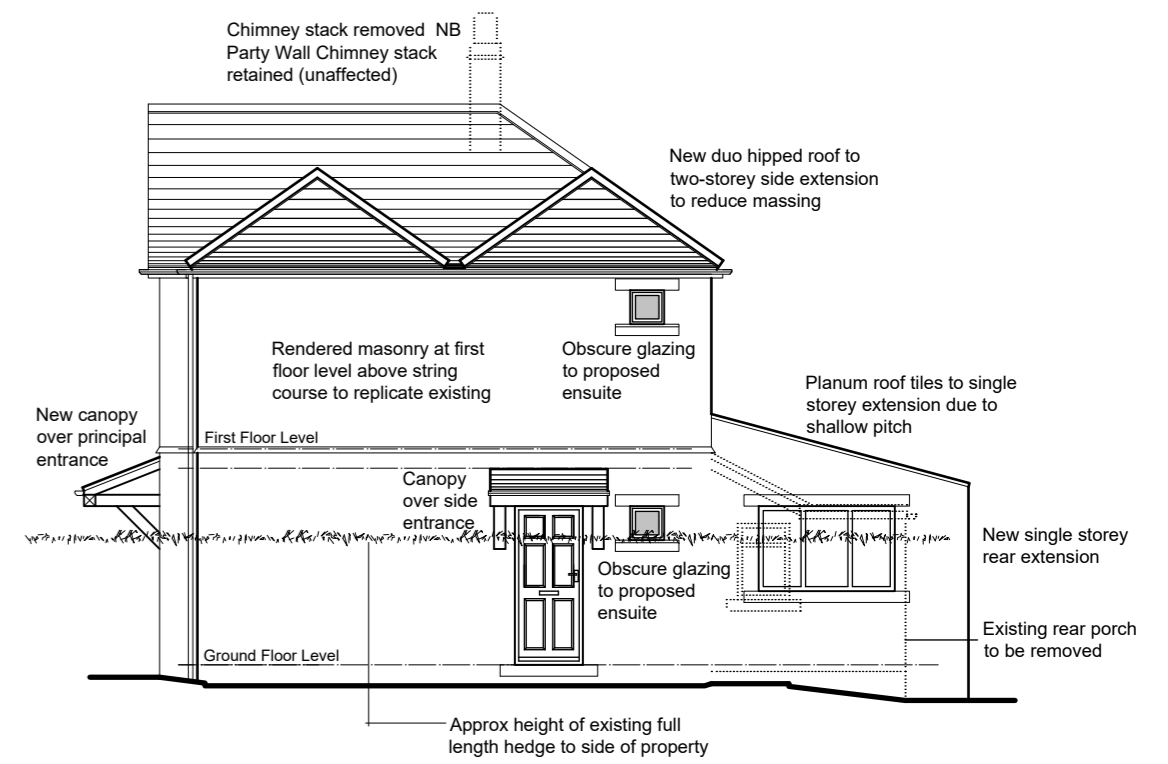

East Elevation
(side)

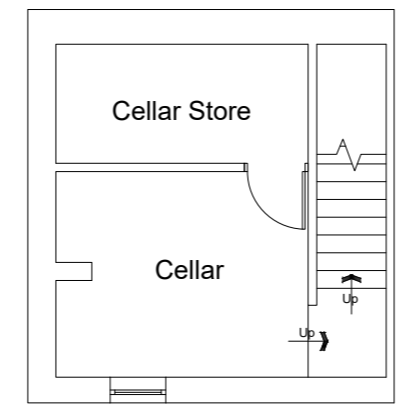

Cellar Floor Plan

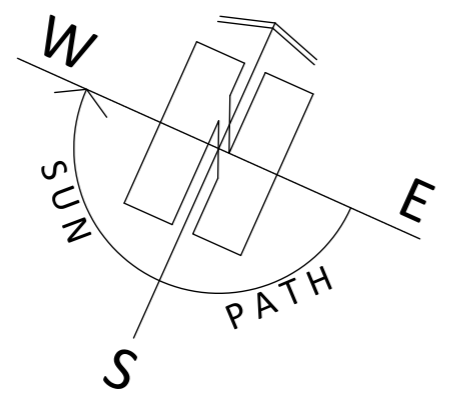

PAUL MATTHEWS ARCHITECTURAL Ltd

ARCHITECTURE | PLANNING | DESIGN

Malkin Farm
Brow Lane
Holmfirth
HD9 2RJ
07946872499
paul@paulmatthewsarchitectural.co.uk
www.paulmatthewsarchitectural.co.uk

Company Registration Number: 09898149 – Company Registered in England and Wales

Project
Removal of Rear Lean To, Erection of Single Storey Rear Extension, Two Storey Side Extension and Associated Alterations to Dwelling at, 53 New Road, Netherthong, Holmfirth, HD9 3XX
Client

Miss E Taylor
Drawing Title/Issue

General Arrangement as Proposed

scale 1:100 date 09/2025 sheet size A2 dwg. no. 25/1249/04b

Rev B - Further amends made to client comment