KEY:

Application Boundary

Proposed Buildings:
Refer to Architects details.

Existing Trees retained:
To be maintained and protected in accordance with BS5837

HARDWORKS
Surfaces and Finishes

Access Driveway:
Asphalt Concrete (Vehicular grade) with new kerb edging where required.

Private Courtyard:
Permeable Resin bound aggregate in Gold Quartz or equal approved with buff resin

Flagstone paving:
Locally sourced yorkstone paving flags laid on mortar bed. Random staggered coursing 300-600mm wide with mortar joints.

Stone Sett edging:
Locally sourced Yorkstone setts laid in stretcher bond across gateway and to edge of resin bound aggregate. 150mm wide x random lengths laid on mortar bed.

Brick Paths:
Clay paving bricks laid in herringbone pattern with soldier course edging. Grey mix 205x50x60mm laid on compacted sand bed with mortared edge course.

Gravel Terraces:
Permeable Resin bound aggregate in Gold Quartz or equal approved with buff resin

Steps:
Yorkstone paving 400mm long tread with 150mmm brick riser.

Walling:
300mm wide 1.2m high wall with flat stone coping. Stone and jointing to match building with 600mm square piers where shown.

Fencing:
1.8m high close boarded timber fencing with min. 100x75mm timber posts set at 1.8m centres. All timber to be pressure treated FSC softwood. See (72)001

Estate Railing in Common Areas:
3.6m wide 1.8m high close boarded timber gates. All timber to be pressure treated FSC softwood and stained grey to match building detailing.

LED Street Light
3.0m 60 Watt

EV Electric Vehicle Charging point

SOFTWORKS

Proposed Trees:
Ornamental multi-stem see Xanthe Quayle Schedule. Min. 450mm approved topsoil to BS3882 over approved clean sub-soils from site.

Proposed Ornamental Planting:
Mix of Herbaceous perennials, grasses and shrub planting. see Xanthe Quayle Schedules 'Shrub Planting A'

Hedgerows:
Mix of hedgerow planting see Xanthe Quayle Schedule

Wildflower Meadow:
Reinstatement of wildflower meadow allowing existing soil bank to colonise and over seed with locally sourced flowering meadow seed mix 5g/m2 in swathes along contour lines and around orchard trees

Proposed Lawn:
Tillers Arena or similar approved. Min. 150mm of approved topsoil to BS3882

Category B Tree:
Retained Tree

Category B Tree:
Root Protection Area

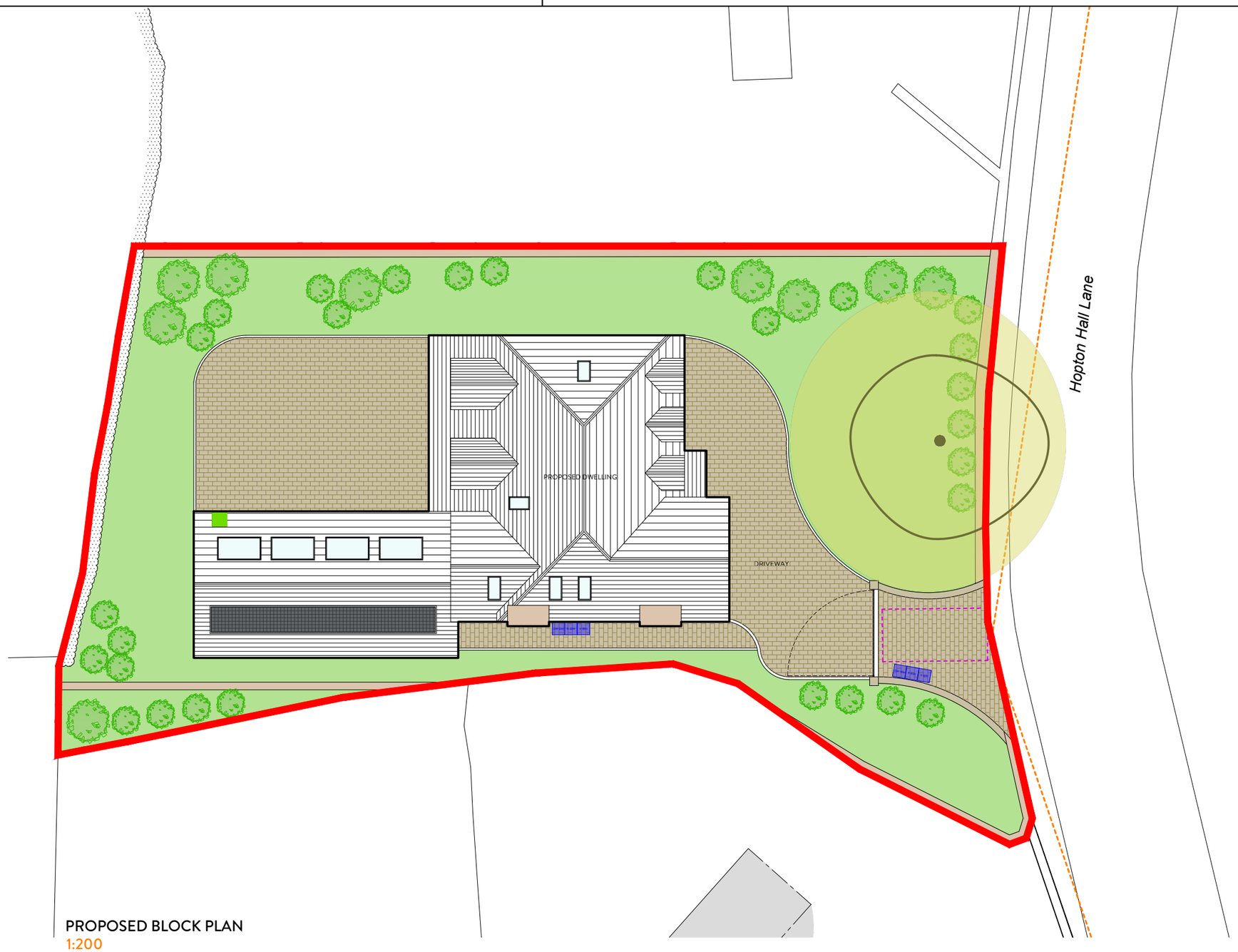

PROPOSED BLOCK PLAN
1:200

2021 NORTHERN DESIGN AWARDS FINALIST

2022 Best of Houzz Service

BUILD 2021 Home Builder Awards

BUILD Architecture Awards 2019

REVISION	DESCRIPTION	DATE
A	ALTERATIONS TO PLANNERS COMMENTS	20/01/26
-	-	-
-	-	-
-	-	-
-	-	-
-	-	-
-	-	-
-	-	-
-	-	-
-	-	-

STATUS
FEASIBILITY DRAWING

ORANGE DESIGN STUDIO.
ARCHITECTURAL PRACTICE

hello@orangedesignstudio.co.uk
59A, Huddersfield Road, Mirfield, WF14 8AA
orangedesignstudio.co.uk
01924 650930

COPYRIGHT © ORANGE DESIGN STUDIO LIMITED

PROJECT TITLE
PARK BARN

DRAWING TITLE
BLOCK PLAN

SCALE	DRAWN	CHECKED	PROJECT REFERENCE
1:200	EG	JH	ODS 24/880
PAPER SIZE	DWG NUMBER	DATE	REVISION
A3	(20)002	08/08/24	A

CLIENT
MR A HOBSON