

Existing First Floor Plan
1 : 50

Existing Ground Floor Plan
1 : 50

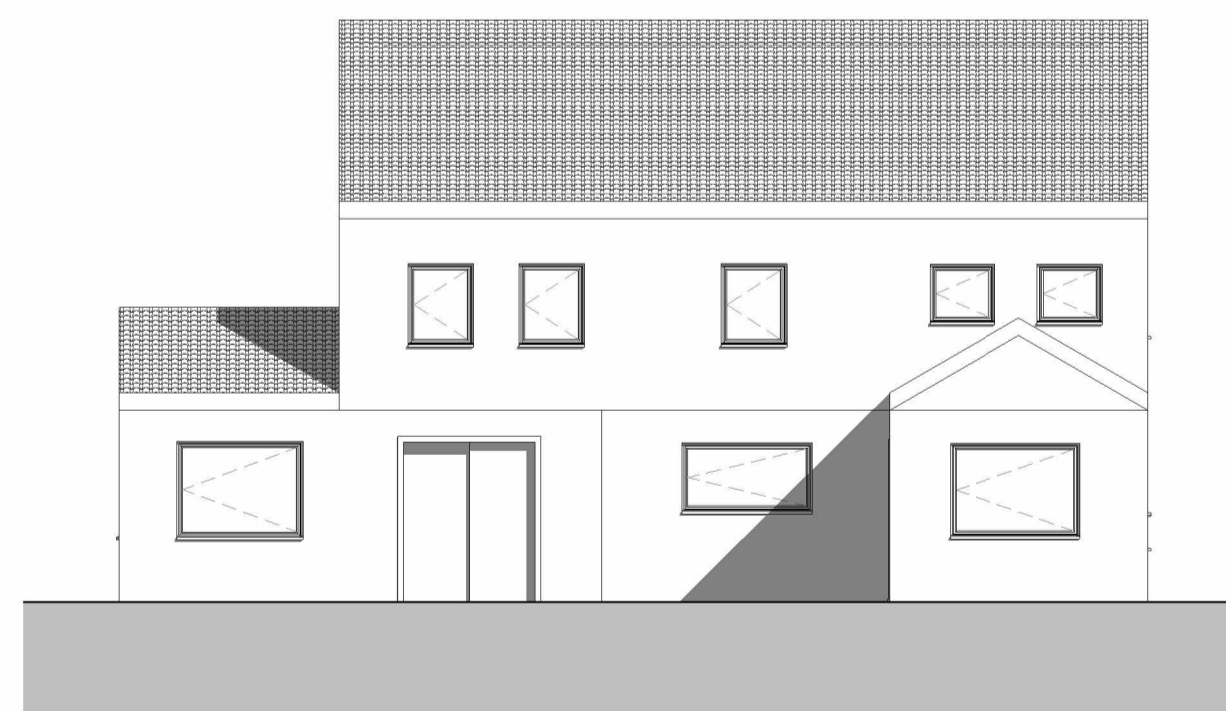

Existing Front Elevation
1 : 100



Existing Rear Elevation
1 : 100

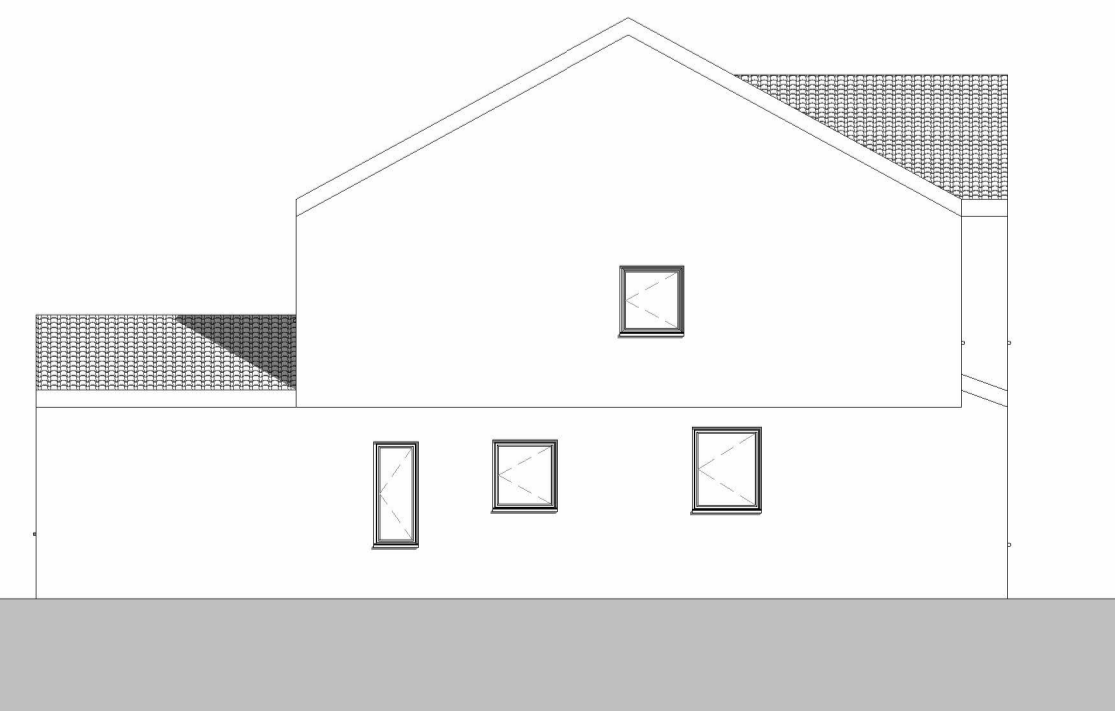

Existing Left Elevation
1 : 100

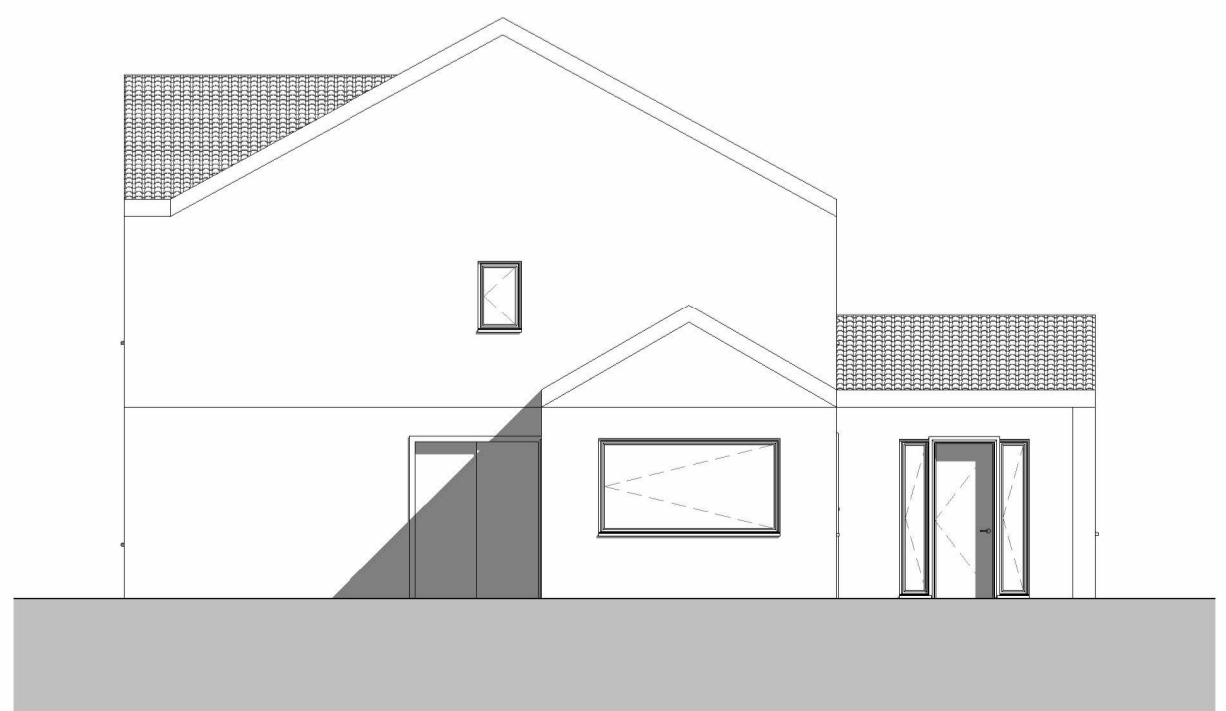

Existing Right Elevation
1 : 100

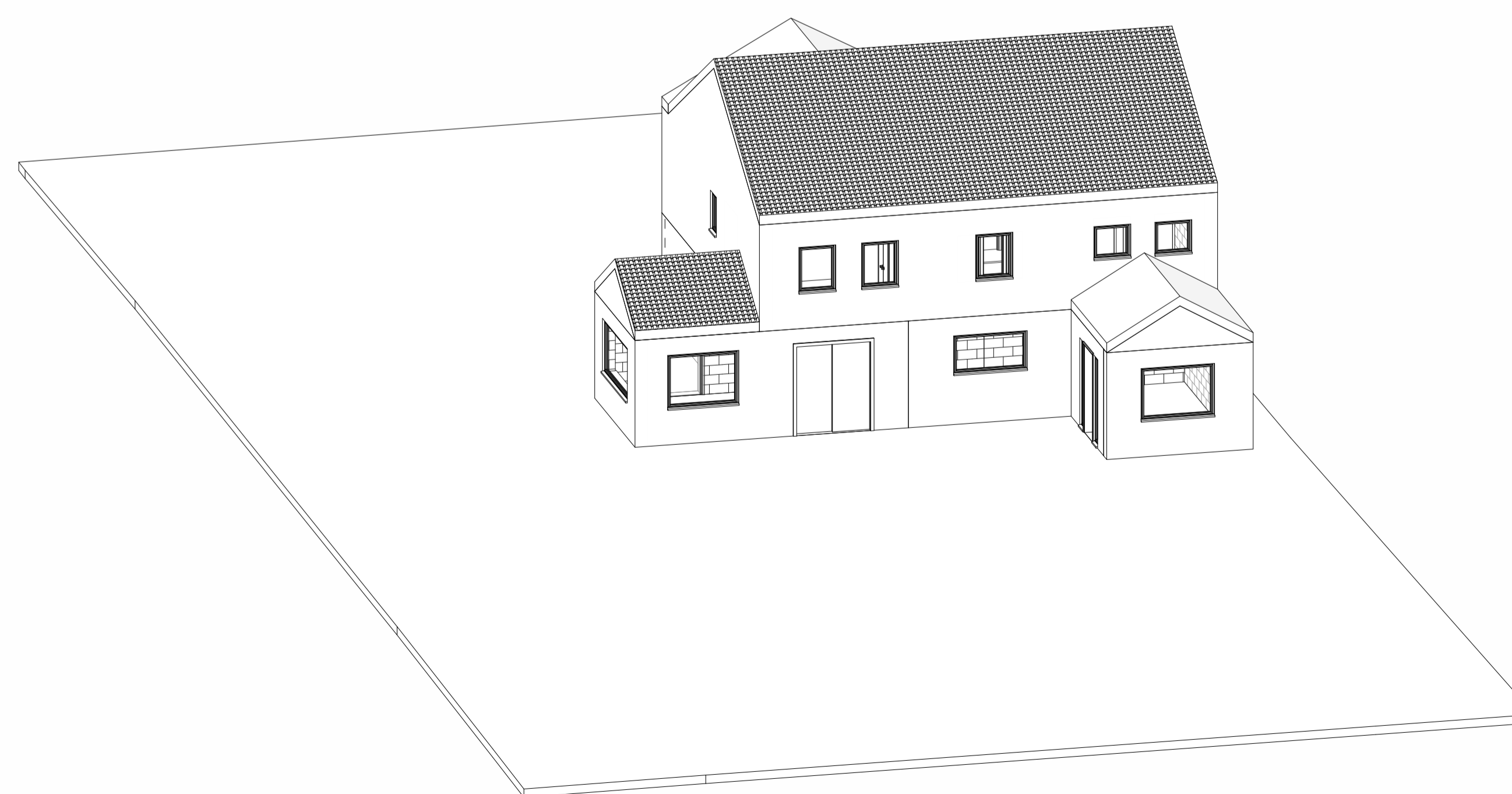

Existing 3D Rear View

Note:
All Dimensions Are Approximate
And TBC On Site By Contractor

TREND
ARCHITECTURE
T: 01484 941051
plan@trendarchitecture.co.uk
www.trendarchitecture.co.uk

Project Name
14 Ridge View Drive, Huddersfield, HD2 2EX

Drawing Title:
Existing Grouped Plans

Drawing Number: TR-A25-0603-002
Scale: As indicated@A1

Date: 15/10/25
Revision: B

Drawn By: AM
Checked by: JA

Reason For Issue:
Planning