





**DISCLAIMER:**

- THIS DRAWING IS FOR **PLANNING** PURPOSES ONLY. IT IS NOT INTENDED TO BE USED FOR CONSTRUCTION PURPOSES. WHILST ALL REASONABLE EFFORTS ARE USED TO ENSURE DRAWINGS ARE ACCURATE, NO RESPONSIBILITY OR LIABILITY FOR ANY RELIANCE PLACED ON, OR USE MADE OF, THIS PLAN BY ANYONE FOR PURPOSES OTHER THAN THOSE STATED ABOVE.
- © THE COPYRIGHT OF THIS DRAWING IS HELD BY **AD DESIGN** AND NO REPRODUCTION IS ALLOWED IN ANY WAY WITHOUT PRIOR PERMISSION.

**KEY**

-  Existing walls/structures retained
-  Existing walls/structures removed
-  Proposed walls
-  Proposed steel (tbc by SE)
-  Existing steel (check onsite)
- TG** Toughened glass
- OG** Obscured glass
- FC** Existing floor to ceiling height

**PROPOSED MATERIAL SCHEDULE**

- Walls** Main body of house to receive a proprietary through colour render - finished in white  
Existing porch to retain mixed stone facade and made good.
- Roof** Concrete interlocking roof tiles - finished in black
- Doors** PVCu frames with double glazed sealed units for increased thermal efficiency - finished in anthracite
- Windows** PVCu frames with double glazed sealed units for increased thermal efficiency - finished in anthracite
- Other** PVCu fascias/timber open soffits - finished in anthracite  
PVCu gutters/rfps - finished in anthracite  
Heads & cills openings - finished in natural stone

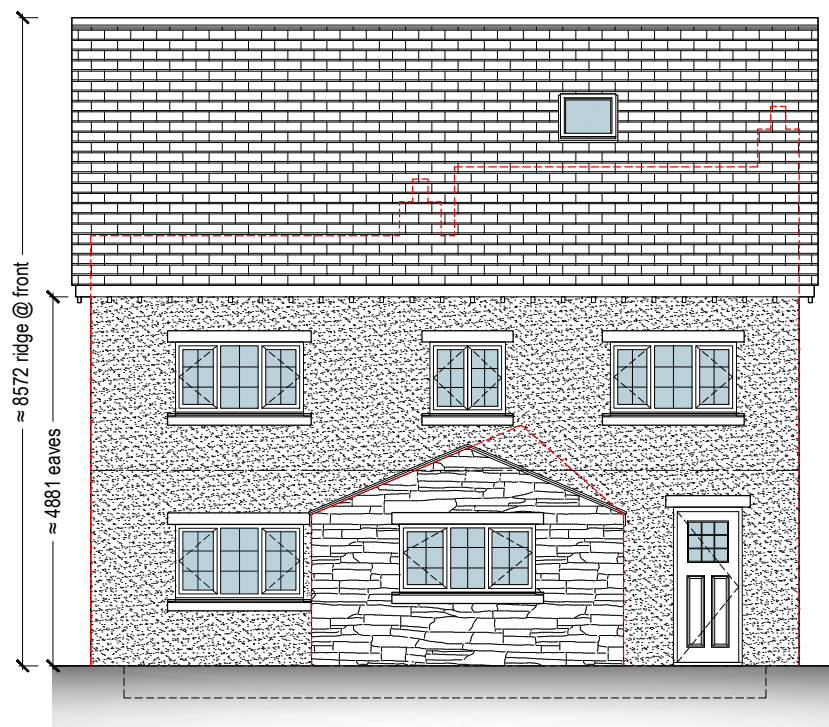

**FRONT ELEVATION**

1:100

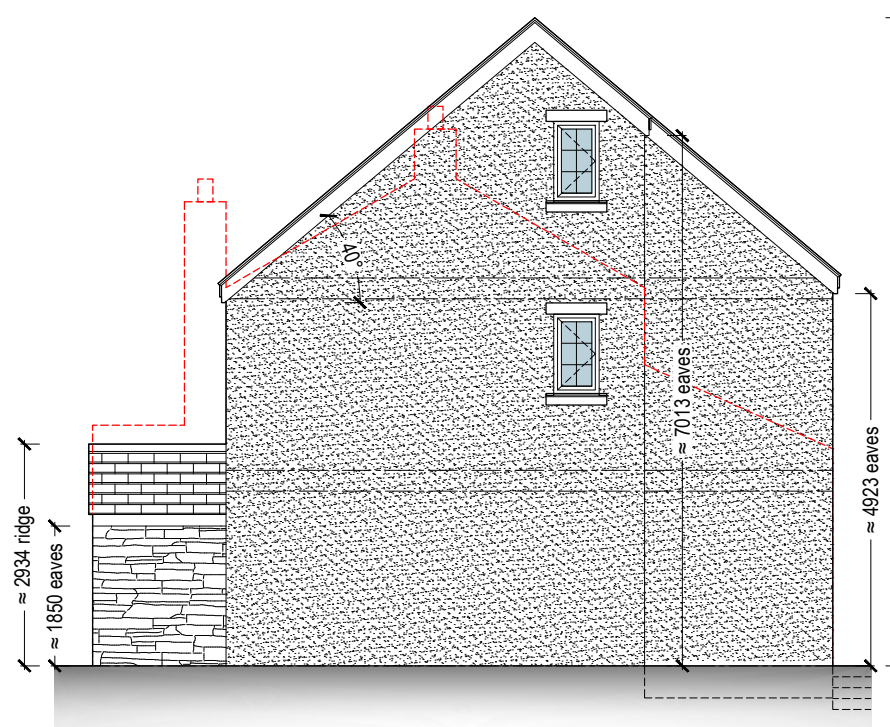

**SIDE ELEVATION**

1:100

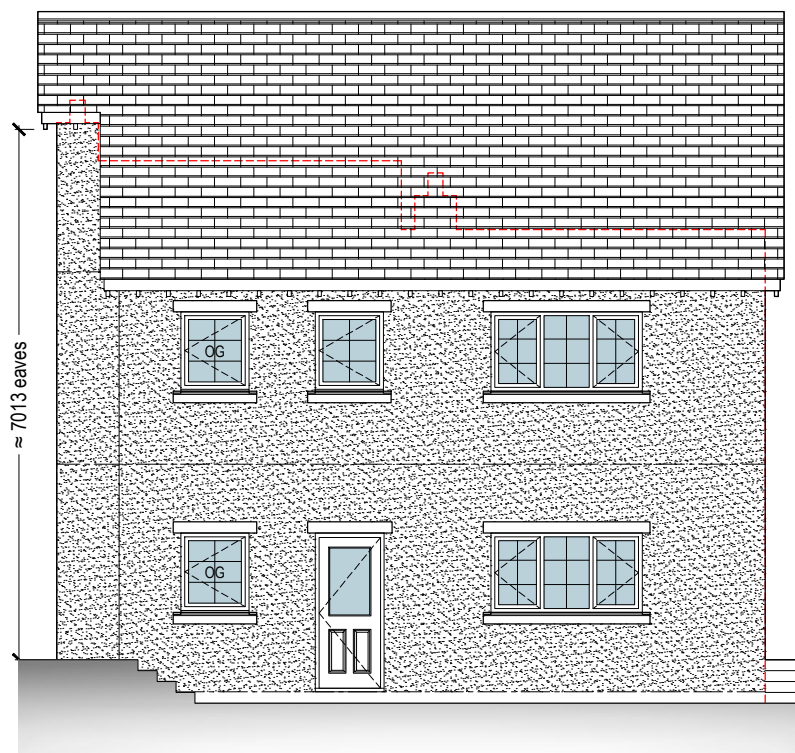

**REAR ELEVATION**

1:100

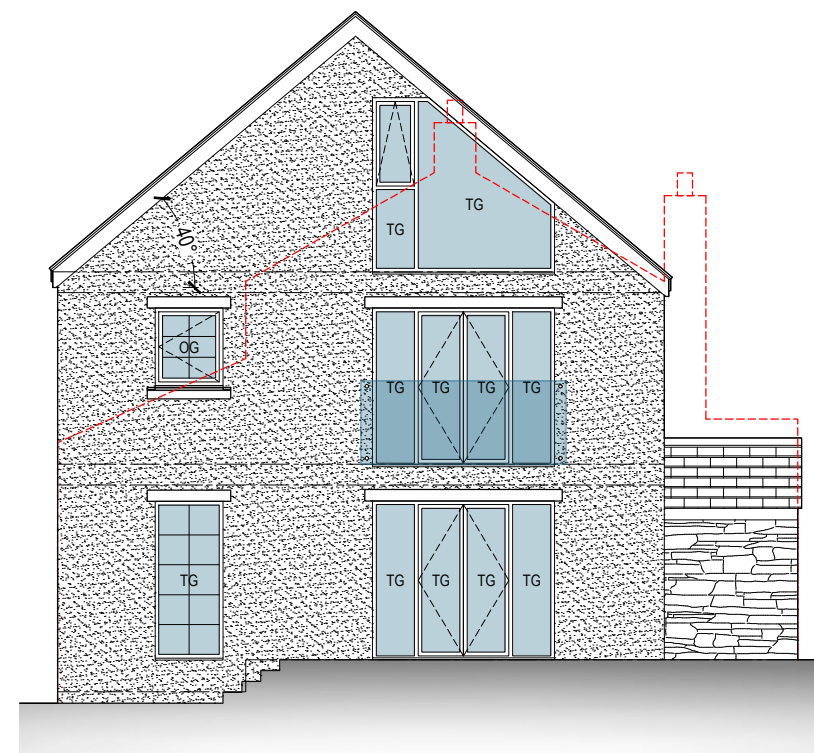

**SIDE ELEVATION**

1:100

Rev.	Description	Ini.	Date
-	Drawing Status:		
-	PLANNING		
-	Project:		
-	RESIDENTIAL		
-	RENOVATION WITH R-i-R EXTENSION		
-	Drawing Title:		
-	ELEVATIONS		
-	PROPOSED		

**Job Information**

**Client Information**

GRO PROPERTY LTD  
77 HIGH STREET  
THORNHILL  
DEWSBURY  
WEST YORKSHIRE  
WF12 0PS

**Drawing Information**

Drg No.: 25-210-PL-04 Sheet Size:  
Rev: -  
Drawn: APD  
Chk'd: APD  
Date: 06.08.25  
Scale: 1:100

**Company Information**

**AD DESIGN**

5 Wessex Close, Standish, Wigan, Gr. Manchester, WN1 2TJ  
T: 07709 492694 E: info@ad-design.co.uk W: ad-design.co.uk

**A3**

