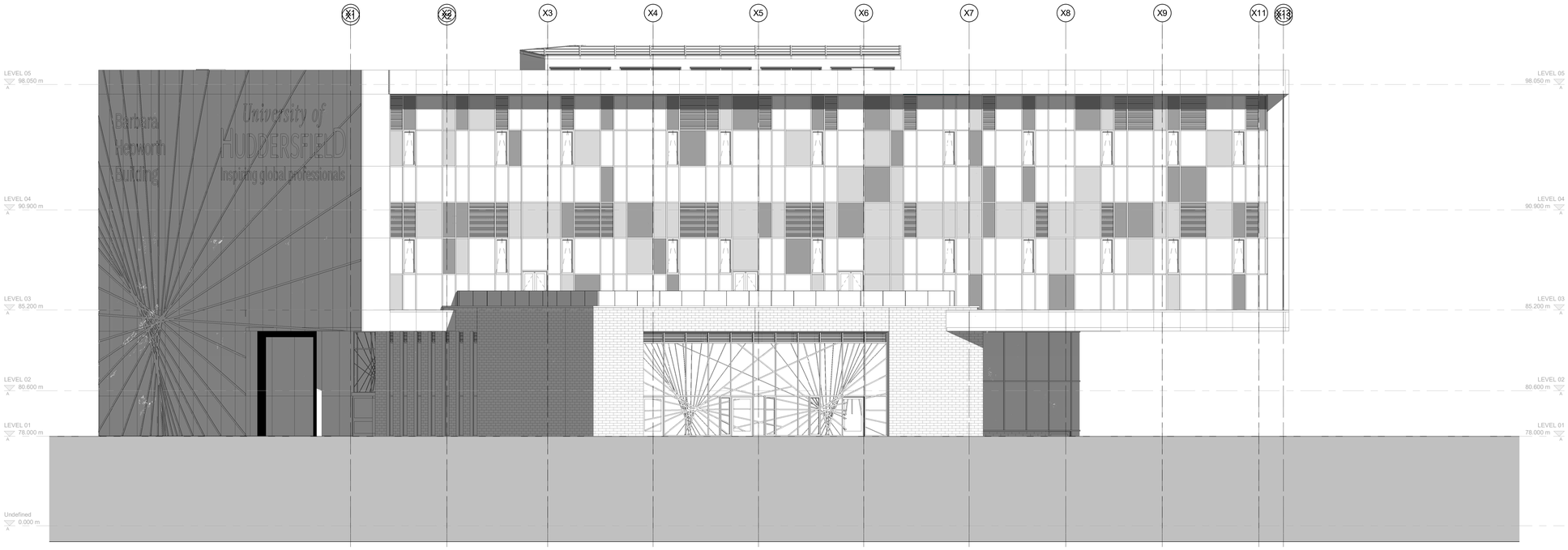

1 **South West Elevation_**
1 : 100

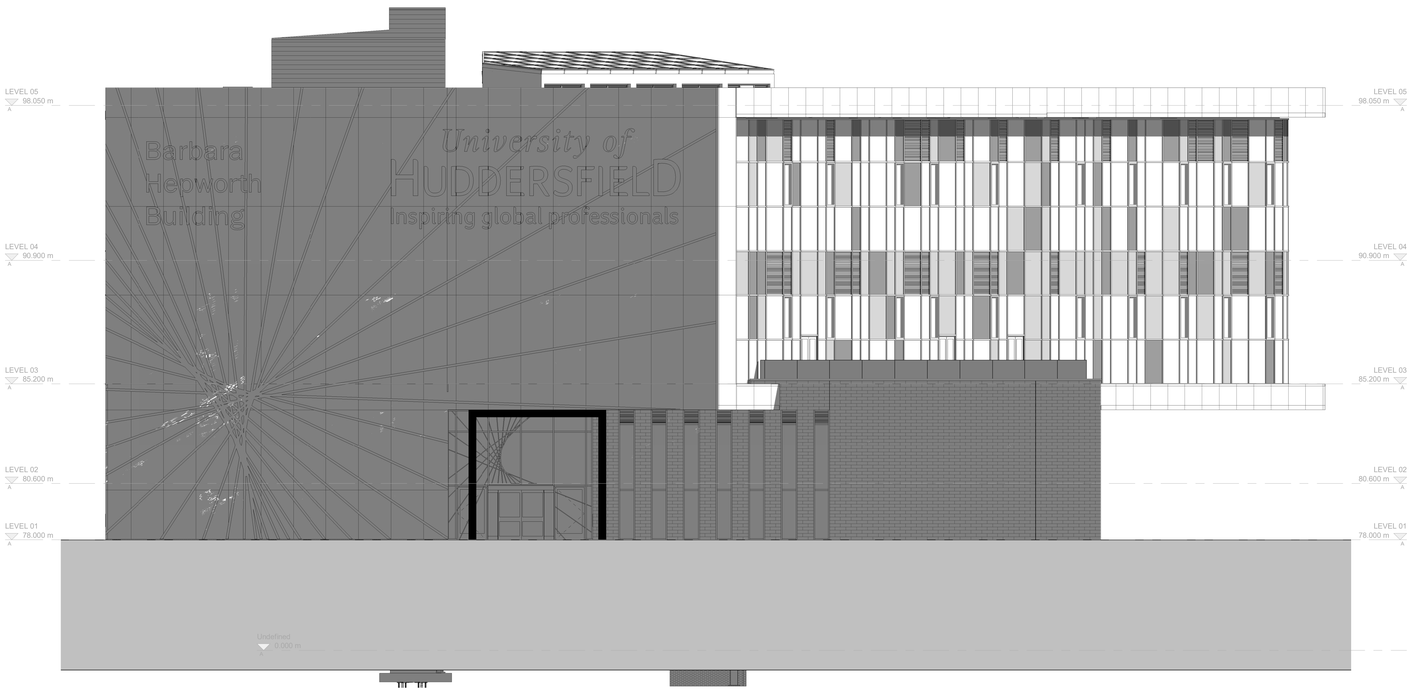

2 **West Elevation_**
1 : 100

Rev	Description	Date	Dr by	App by
C01	Final Construction Issue	07.06.19	RH	AW

original by: WL
date created: 02/07/17
Approved by: RB

AHR Architects Ltd
Parsonage Chambers
3 The Parsonage
Manchester
M3 2HW
United Kingdom

T +44(0)161 8287900
E manchester@ahr-global.com
www.ahr-global.com

client name
University of Huddersfield

project
The Barbara Hepworth Building

drawing
Elevations (No Veil)_Sheet 2 of 2

computer file: C:\Revit Projects\ADA-AHR-BLZZ-M3-A-ARCH-CENTRAL_andrew.wilson.rvt
plot date:

project number	scale	
2016.00889.000	1 : 100	@A0
drawing number	**issue status**	**rev**
ADA-AHR-XX-XX-DR-A-20-108		C01

This drawing is to be read in conjunction with all related drawings. All dimensions must be checked and verified on site before commencing any work or producing shop drawings. The originator should be notified immediately of any discrepancy.
This drawing is copyright and remains the property of AHR.