

Only figured dimensions should be used.
 Scaled dimensions should be checked with the Architect.
 This drawing together with the design, is the property and copyright
 of the Architect and must not be reproduced without written
 permission.

Existing windows to be replaced with sash windows as per window schedule DWG 2922_ACU (100)12. All existing windows except WG05 to be replaced as per detail. New external windows WG04 and WG11 to be single pane or as shown on drawing.

Window installed in door opening with plain frosted glass

Window installed in door opening

Existing window frames to be removed and replaced to match existing window sets.

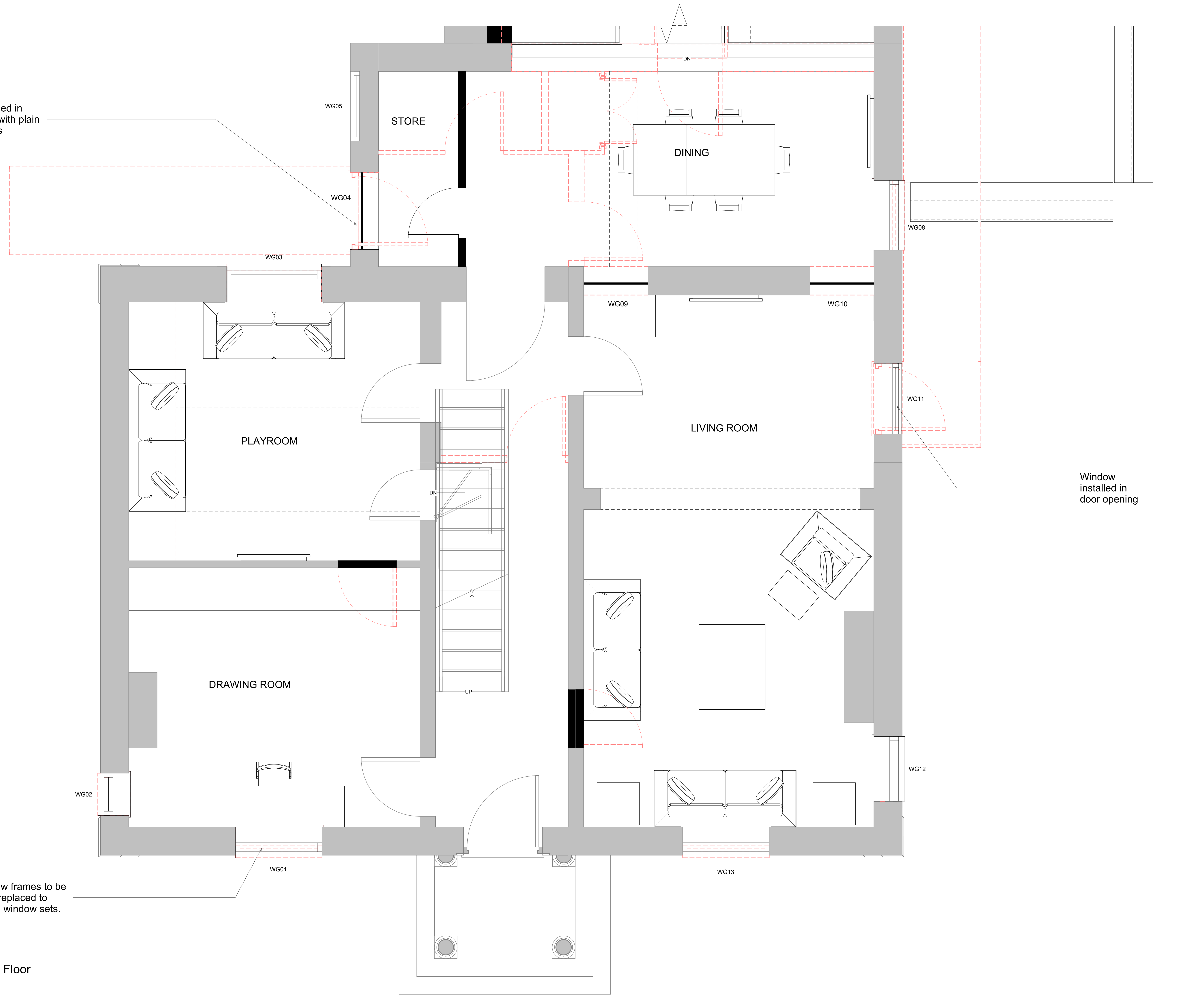

1 Proposed Ground Floor
 Section Plan 1
 1:20

| | | | | |
|--|--------------|----------|---------------|------|
| rev | description | drawn | auth | date |
| 00 | ARCHITECTURE | | | |
| ACUMEN Designers & Architects | | | | |
| acumenarchitects.co.uk 01484 544 000 Headrow House, Old Leeds Road, Huddersfield, Huddersfield HD1 1SD | | | | |
| Client MR A THOMPSON | | | | |
| Project LINDLEY COTTAGE, LIDGET STREET, HUDDERSFIELD HD3 3JB | | | | |
| Project No | Drawing No | Rev | | |
| 2922 | (100)09 | | | |
| Description GROUND FLOOR PLAN SECTION 1 | | | | |
| Scale | Date Drawn | Drawn By | Authorised By | |
| 1:20 @ A0 | SEPT 25 | GH | JC | |
| Purpose of Issue <input type="checkbox"/> Planning <input type="checkbox"/> Building Regs <input type="checkbox"/> Tender <input type="checkbox"/> Construction <input type="checkbox"/> Comm. <input type="checkbox"/> IFC | | | | |