

Blue dashed line
 indicates footprint of
 previous approved
 planning application
 2023/62/93614/W.

Red dashed line
 indicates existing house
 footprint.

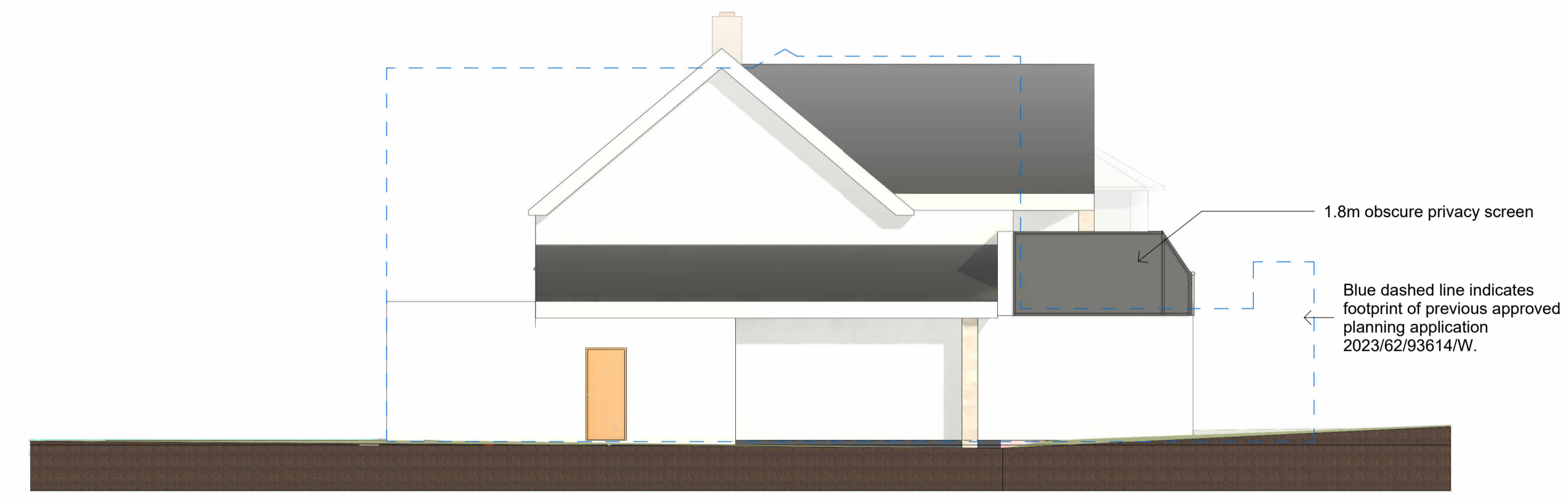

4 NORTH EAST - PRP. SIDE ELEVATION
 1 : 100

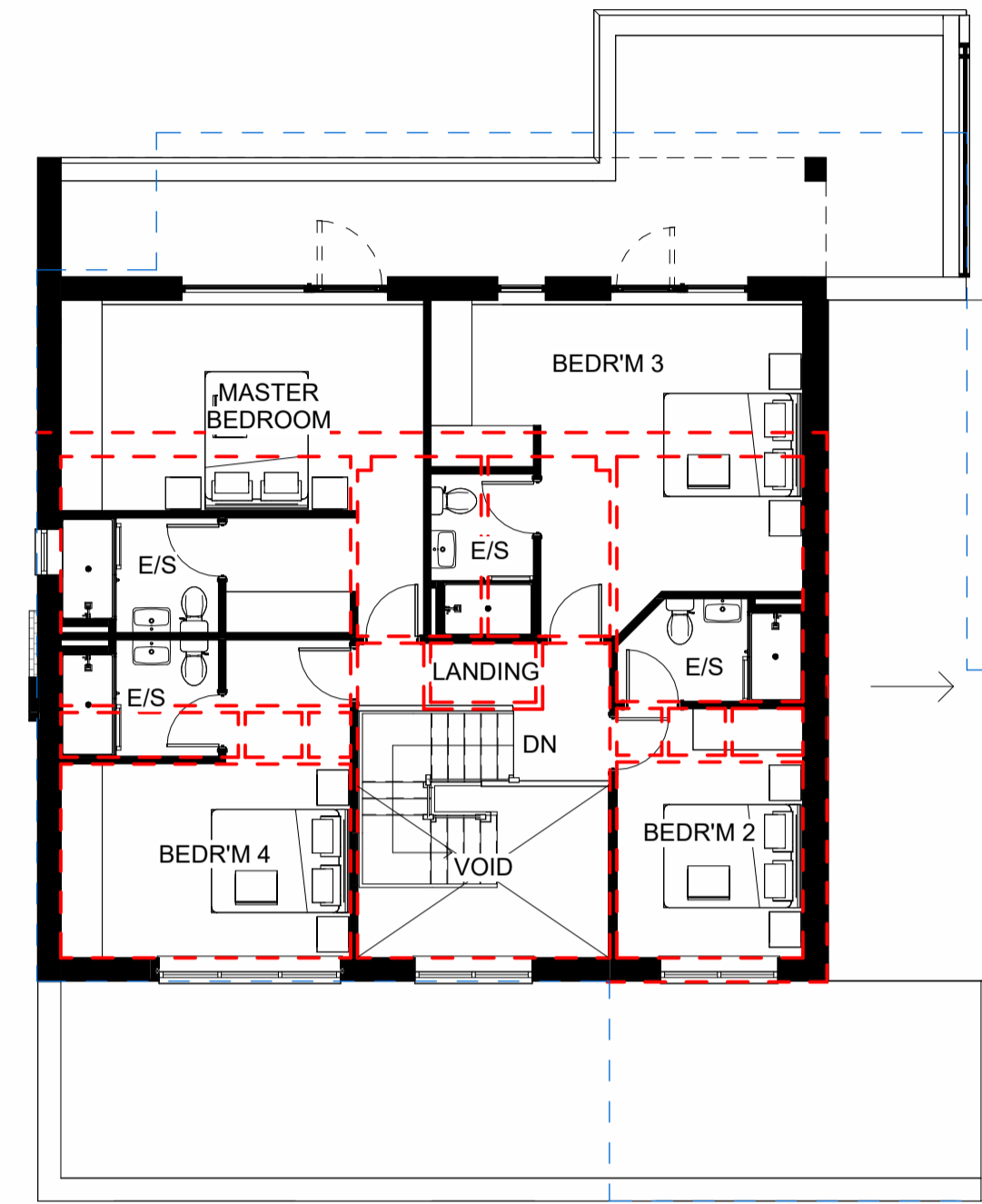
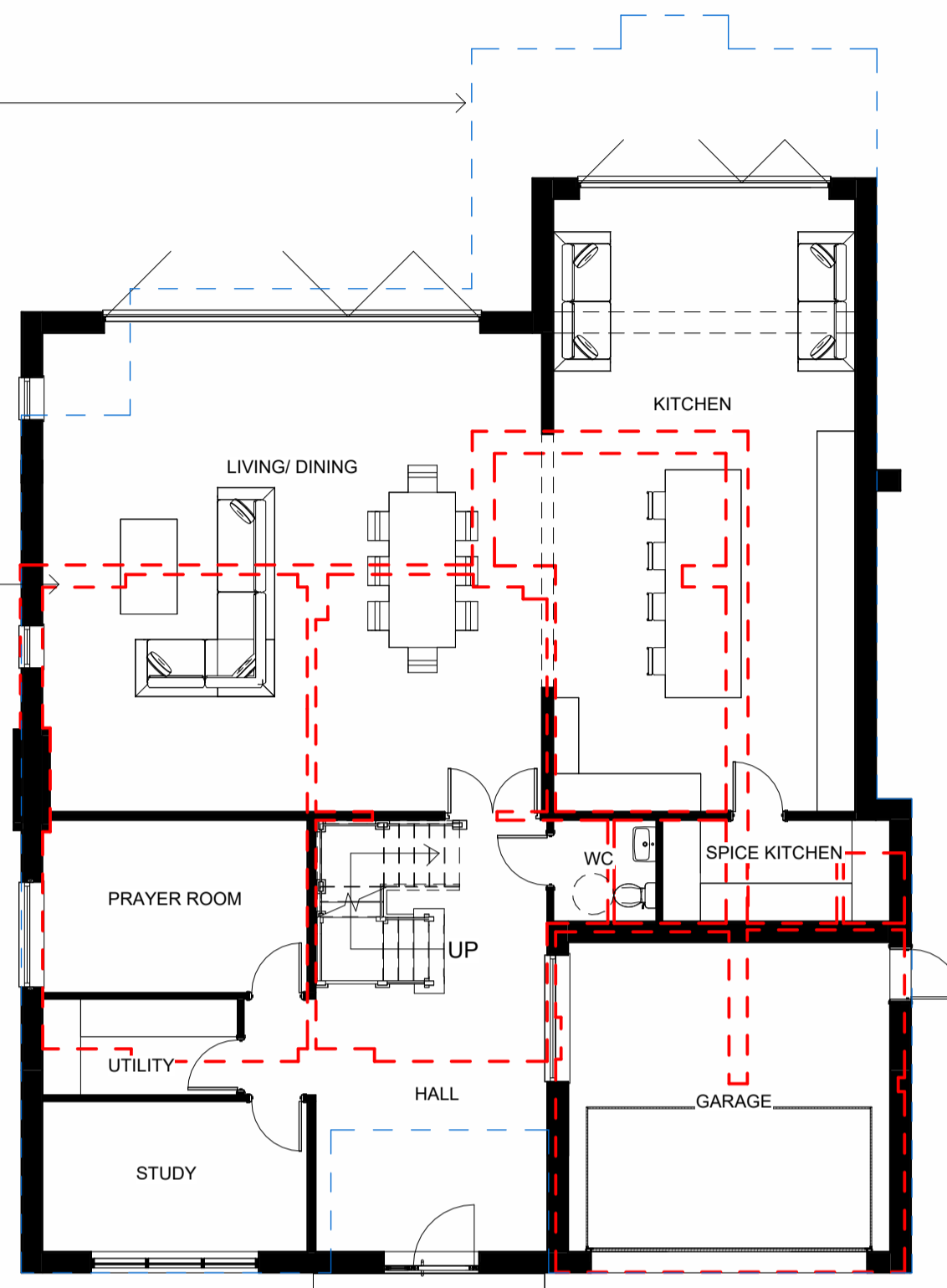

6 SOUTH WEST - PRP. SIDE ELEVATION
 1 : 100

1 GROUND FLOOR AS PROPOSED
 1 : 100

2 FIRST FLOOR AS PROPOSED
 1 : 100



3 SOUTH EAST - PRP. FRONT ELEVATION
 1 : 100



5 NORTH WEST - PRP. REAR ELEVATION
 1 : 100

rev	description	drawn	auth	date
DO NOT SCALE OFF THIS DRAWING				
ACUMEN Designers & Architects				
acumenarchitects.co.uk 01484 546 000 Headrow House, Old Leeds Road, Huddersfield, Huddersfield HD1 1SG				
Client MR A RIAZ				
Project ALTERATION & EXTENSION AT 3 EDGERTON GREEN				
Project No 2869	Drawing No (100)04	Rev		
Description PROPOSED PLANS & ELEVATIONS				
Scale 1 : 100 @ A1	Date Drawn JUN 25	Drawn By GH	Authorised By JC	
Purpose of Issue Planning <input checked="" type="radio"/> Building Regs <input type="radio"/> Tender <input type="radio"/> Construction <input type="radio"/> Comment <input type="radio"/> Info <input type="radio"/>				