

Ground Floor Plan

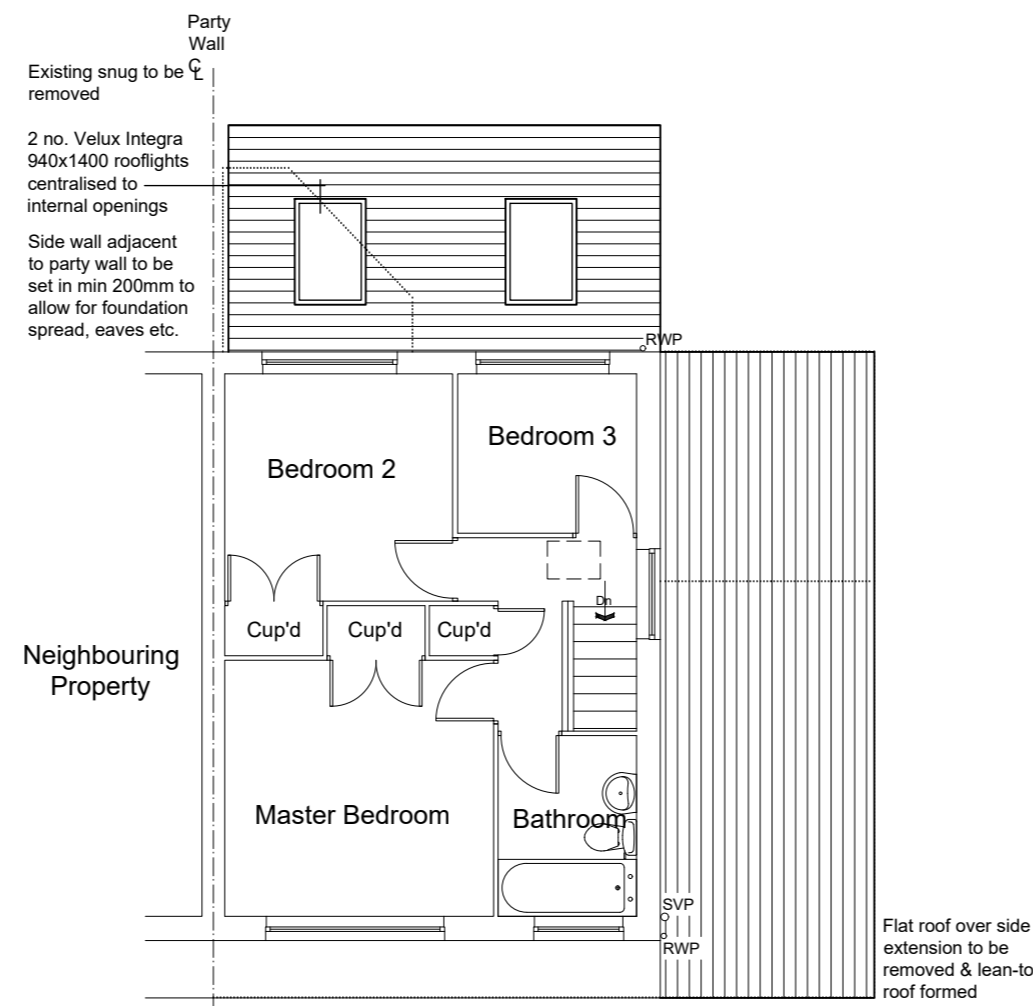

First Floor Plan

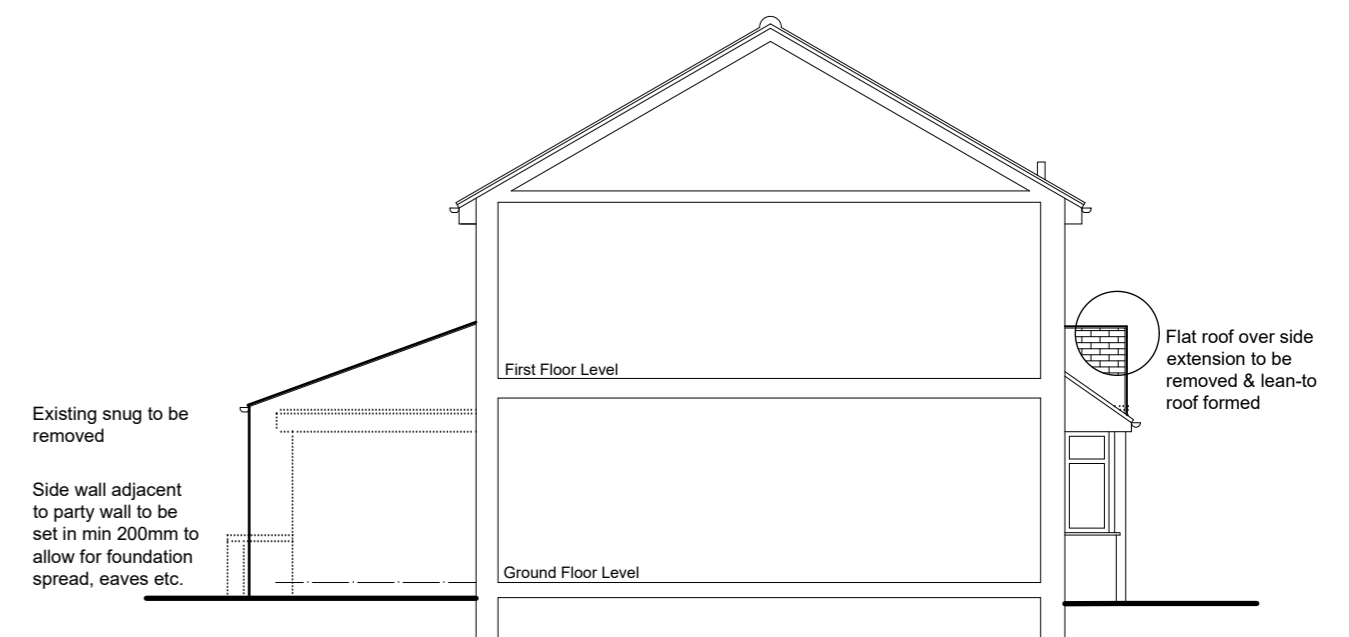

Sectional North Party Wall Elevation (side)

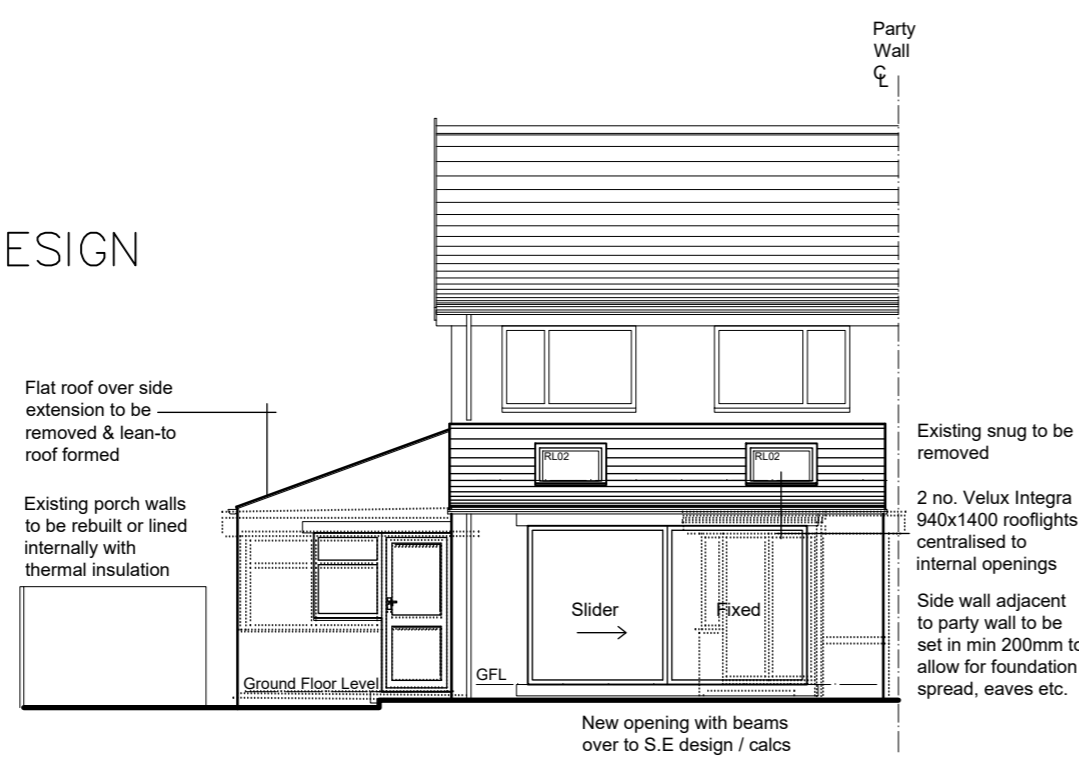
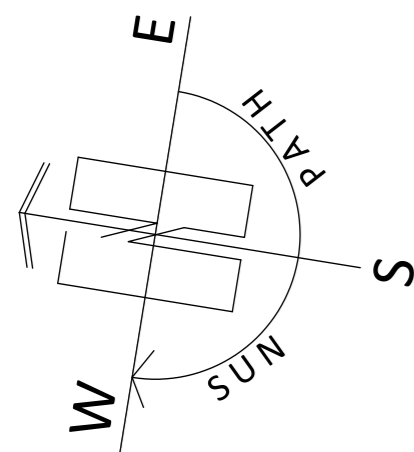

East Elevation (rear)

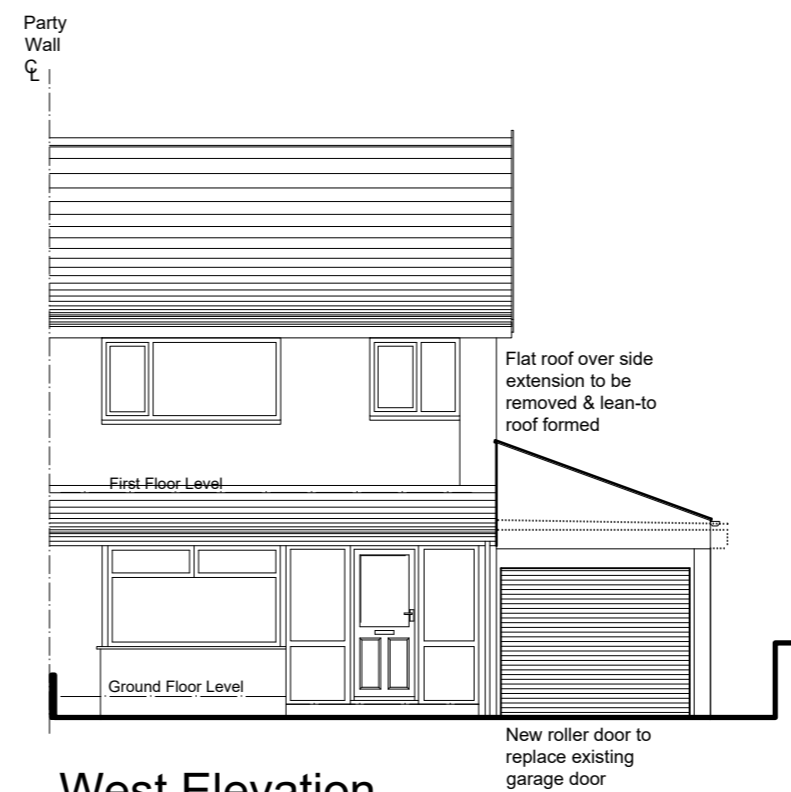

West Elevation (front)

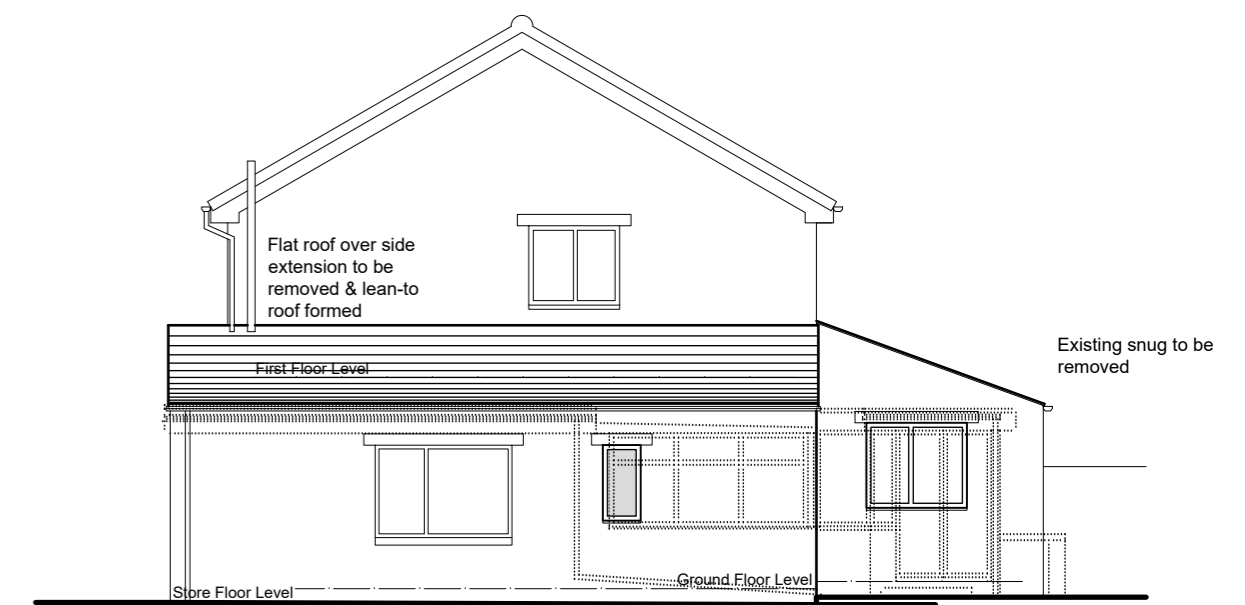

South Elevation (side)

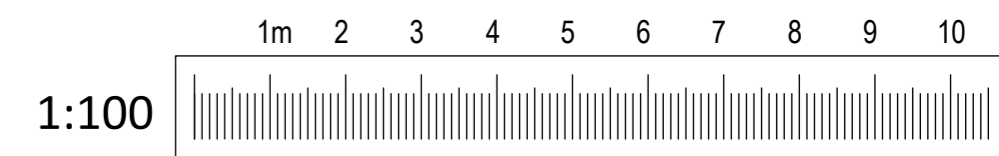

ARCHITECTURE | PLANNING | DESIGN

Malkin Farm  
 Brow Lane  
 Holmfirth  
 HD9 2RJ  
 07946872499  
[paul@paulmatthewsarchitectural.co.uk](mailto:paul@paulmatthewsarchitectural.co.uk)  
[www.paulmatthewsarchitectural.co.uk](http://www.paulmatthewsarchitectural.co.uk)

Company Registration Number: 09898149 – Company Registered in England and Wales

Project  
 Demolition of Existing Side and Rear Extensions, Erection of Replacement Extensions, Partial Garage Conversion and Associated Alterations to Dwelling at, 24 Bar Croft, Kirkheaton, Huddersfield, HD5 0HY  
 Client

Mr G Holdsworth

Drawing Title/Issue

General Arrangement as Proposed

scale	date	sheet size	dwg. no.
1:100	05/2025	A2	25/1187/04