

ARCHITECTURE | PLANNING | DESIGN

Malkin Farm  
Brow Lane  
Holmfirth  
HD9 2RJ  
07946872499  
paul@paulmatthewsarchitectural.co.uk  
www.paulmatthewsarchitectural.co.uk

Company Registration Number: 09898149 – Company Registered in England and Wales

Do not scale from drawing, use figured dimensions only.

All dimensions must be checked and verified on site prior to commencement of works and architect to be notified of any discrepancies.

The copyright for these drawings remains the property of Paul MatthewsArchitectural Ltd. They must not be reproduced in any way without prior written consent from the originator (Paul MatthewsArchitecturalLtd).

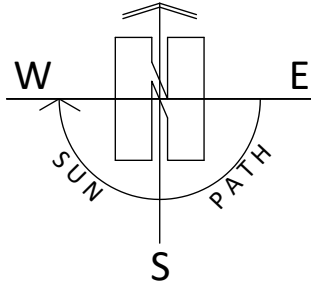

Project  
Erection of Single Storey Rear Extension at 36 Scholes Moor Road, Scholes, Holmfirth, HD9 1SJ.  
Client

Mr & Mrs S Littlewood  
Drawing Title/Issue

Proposed Block Plan

scale 1:500 date 06/2025 sheet size A4 dwg. no. 25/1123/03

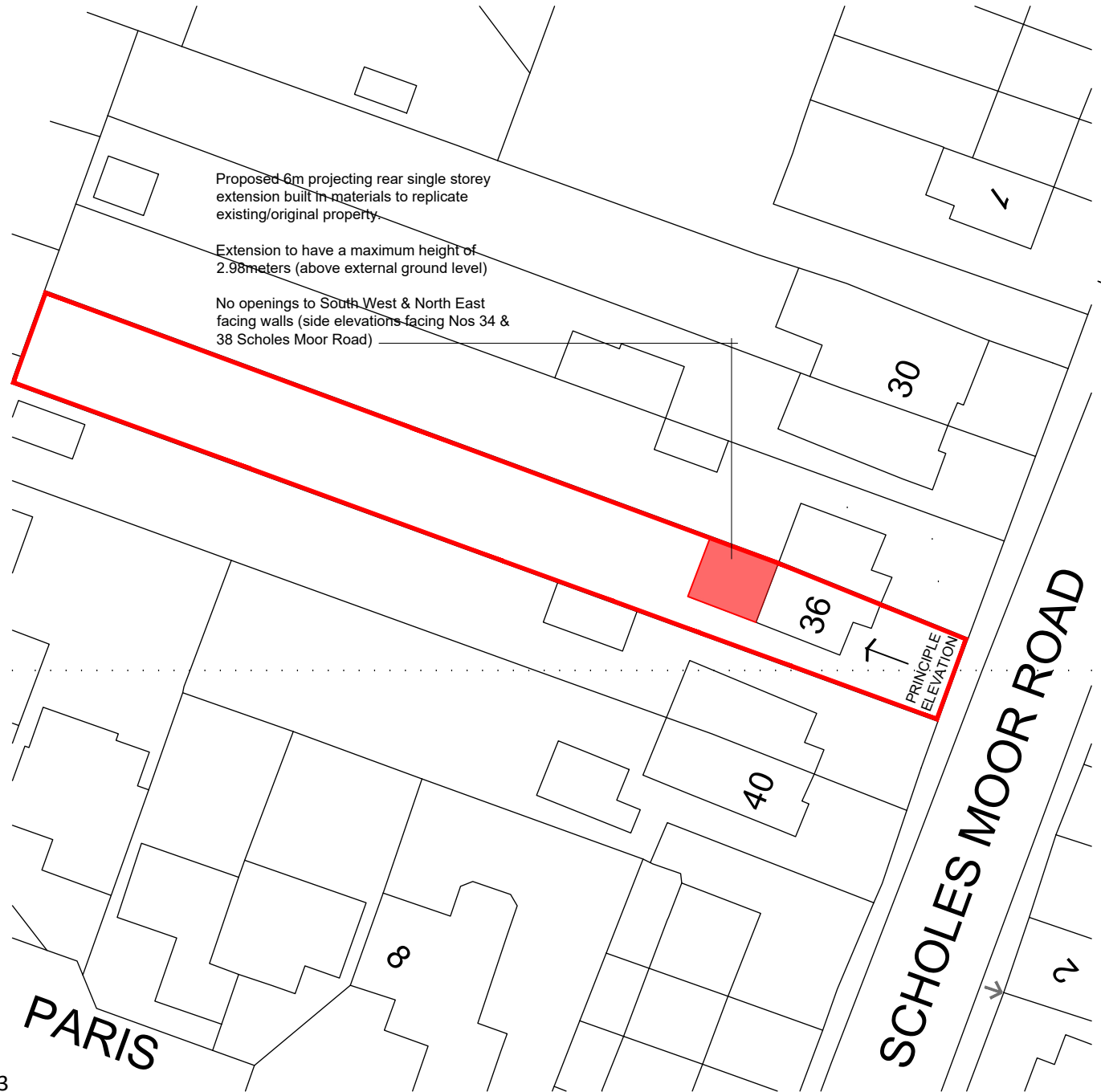

Proposed 6m projecting rear single storey extension built in materials to replicate existing/original property.  
Extension to have a maximum height of 2.98 meters (above external ground level)  
No openings to South West & North East facing walls (side elevations facing Nos 34 & 38 Scholes Moor Road)

SCHOLES MOOR ROAD

PARIS

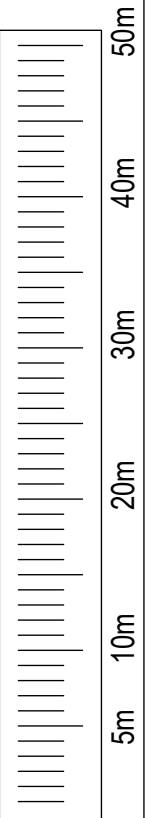

1:500