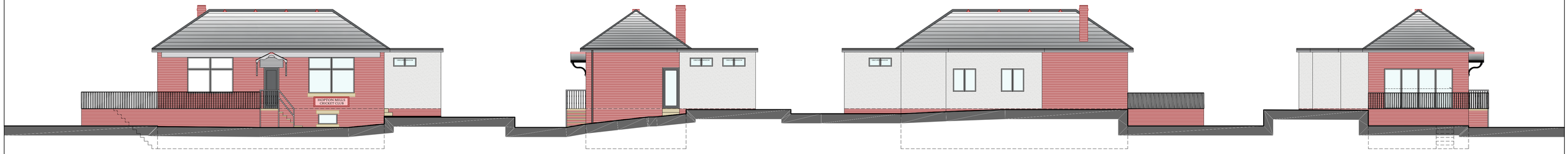

FRONT ELEVATION
1:100

SIDE ELEVATION
1:100

REAR ELEVATION
1:100

SIDE ELEVATION
1:100

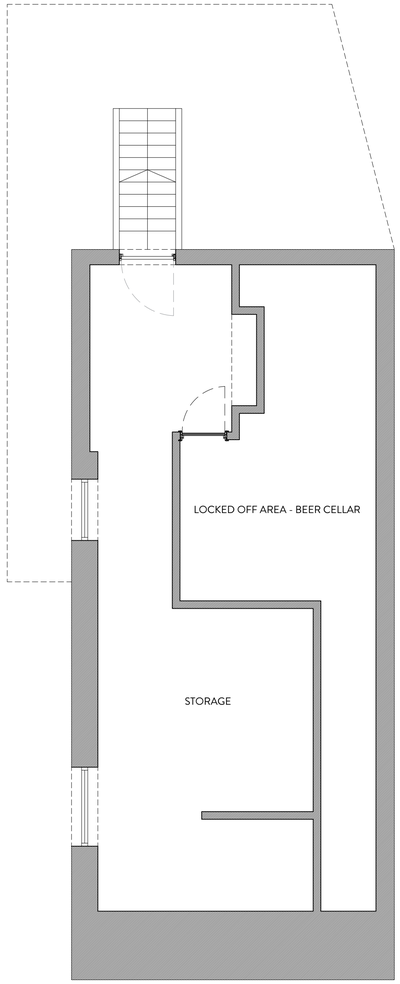

BASEMENT PLAN
1:50

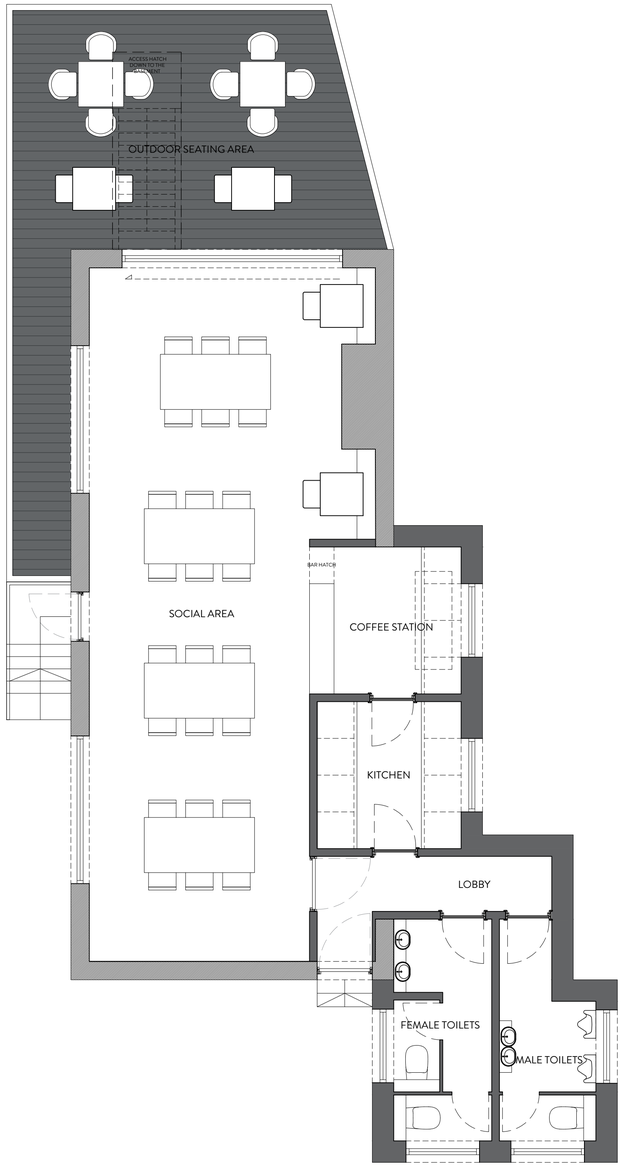

GROUND FLOOR PLAN
1:50

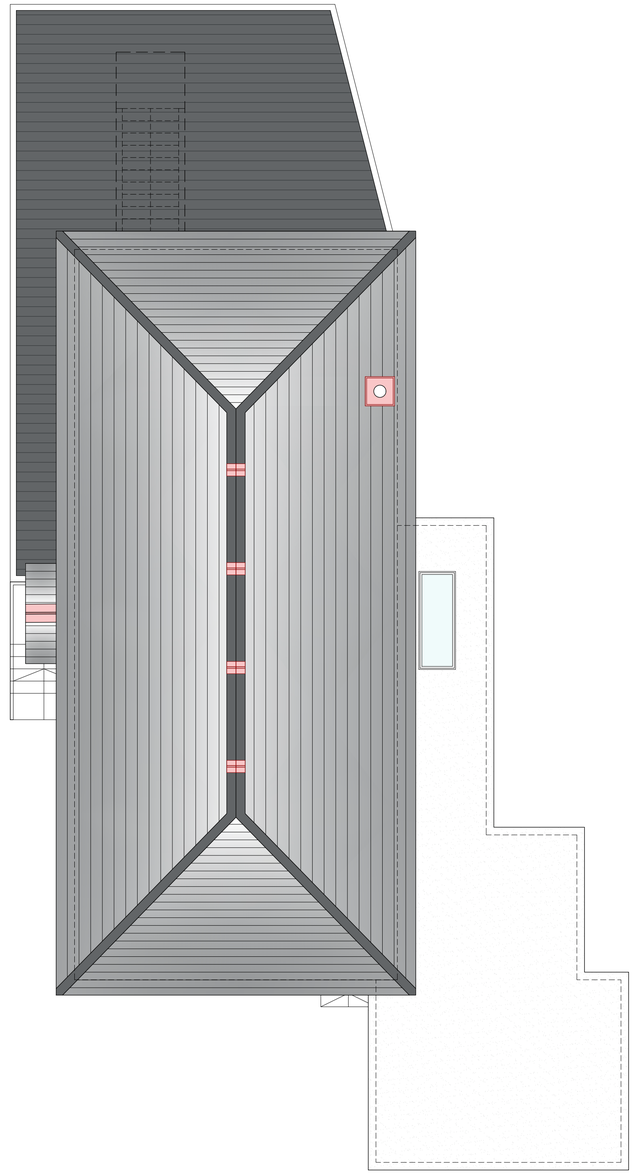

ROOF PLAN
1:50

2021 NORTHERN DESIGN AWARDS FINALIST

2022 Best of Houzz Service

BUILD 2021 Home Builder Awards

BUILD Architecture Awards 2019

REVISION	DESCRIPTION	DATE
-	-	-
-	-	-
-	-	-
-	-	-
-	-	-
-	-	-
-	-	-
-	-	-
-	-	-
-	-	-
-	-	-
-	-	-

NOTES

STATUS: PLANNING DRAWING

ORANGE DESIGN STUDIO.
ARCHITECTURAL PRACTICE

hello@orangedesignstudio.co.uk
59A, Huddersfield Road, Mirfield, WF14 8AA
orangedesignstudio.co.uk
01924 650930

COPYRIGHT © ORANGE DESIGN STUDIO LIMITED

PROJECT TITLE: HOPTON MILLS CRICKET CLUB

DRAWING TITLE: PROPOSED GA

SCALE	DRAWN	CHECKED	PROJECT REFERENCE
1:50/1:100	EC	JH	ODS_24-875
PAPER SIZE	DWG NUMBER	DATE	REVISION
A1	(20)001	17/10/24	/

CLIENT: ANDY MOORHOUSE/LIAM EVANS