

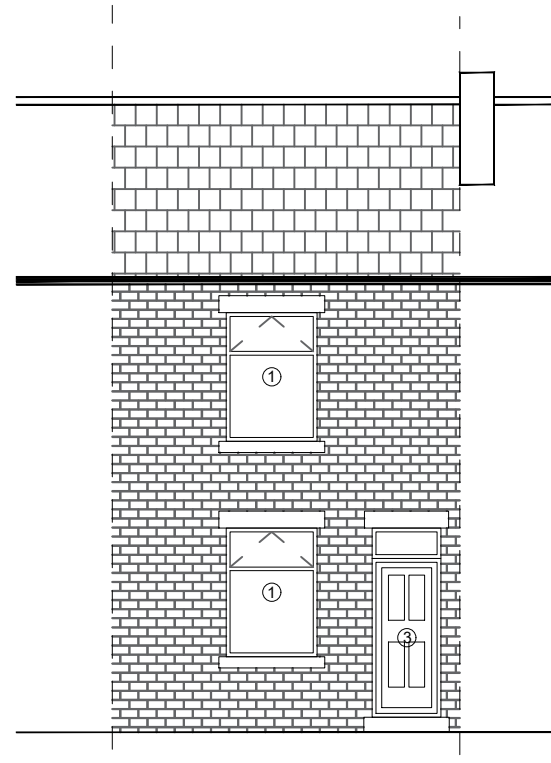

PROPOSED REAR ELEVATION

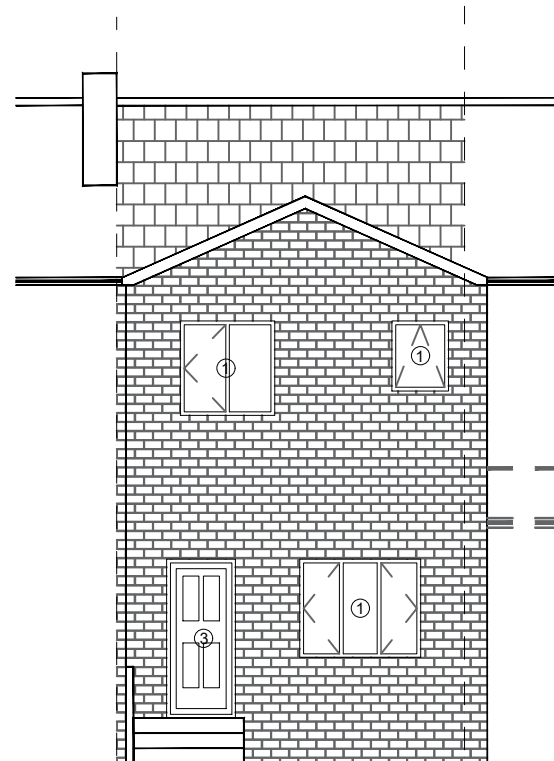

PROPOSED FRONT ELEVATION





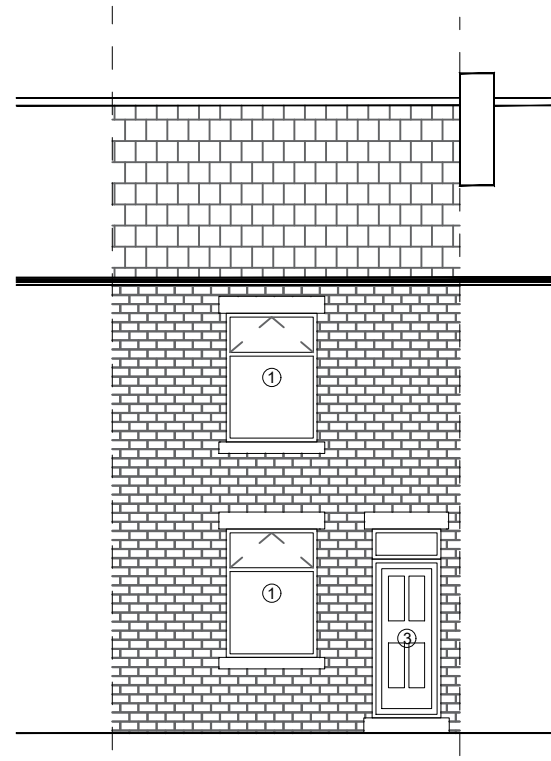



EXISTING REAR ELEVATION



EXISTING FRONT ELEVATION

KEYS

-  Existing Tiles /Slates
-  Proposed Tiles matching
-  Existing Render
-  Existing Brick work
-  Proposed Brick work
-  Proposed Render
-  Elevation through Gable end

- ① Existing UPVC white window
- ② Proposed UPVC window in white colour
- ③ Existing UPVC white door
- ④ Proposed UPVC composite door in white colour

NOTES

This drawing is subject to a detailed building and site survey, therefore no guarantee of its accuracy can be given. This drawing has been draughted in accordance with the clients design requirements. All areas are approximate and are subject to a detailed building and site survey and further design development. All dimensions should be checked prior to commencement of construction on site. Measurements should not be taken off the drawing.

A	B Regs Issue	29/04/25
Rev	Revision	Date

JOB
PROPOSED SINGLE STOREY REAR EXTENSION

ADDRESS

43 TANHOUSE STREET
DEWSBURY
WF13 3ES
Mr Amir Hussain

DATE	SCALE	SHEET
02.06.2025	1:100	4@A3