

PROPOSED FRONT ELEVATION
SCALE 1:50

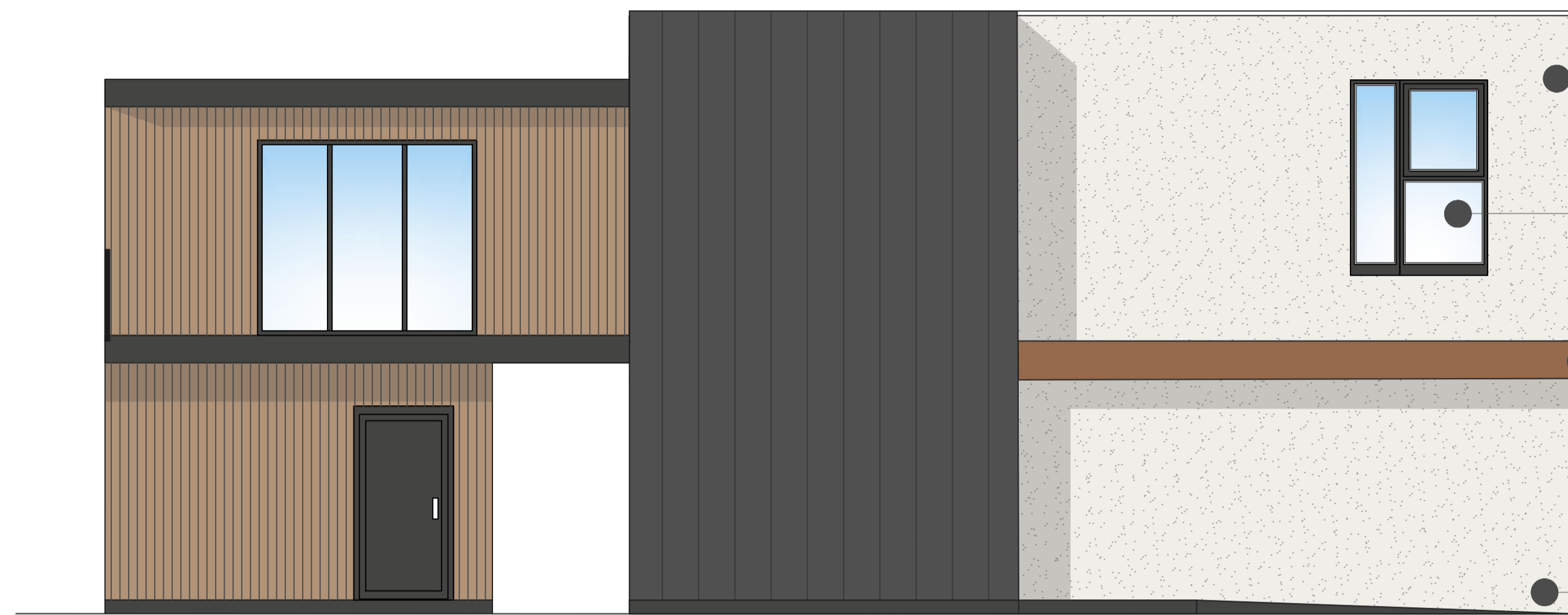

PROPOSED SIDE ELEVATION
SCALE 1:50

- EXTERNAL FINISH TO BE RENDERED FINISH WITH TIMBER CLADDING ACCENTS AS INDICATED.
- TRIPLE GLAZED UPVC WINDOWS THROUGHOUT.
- TIMBER CANOPY TO ENTRANCE AREA,
- FORM RAMPED ACCESS FOR ACCESSIBLE LIVING REQUIREMENTS.



PROPOSED REAR ELEVATION
SCALE 1:50

RETAINING WALL TO RETAIN
GROUND FLOOR BUILD.

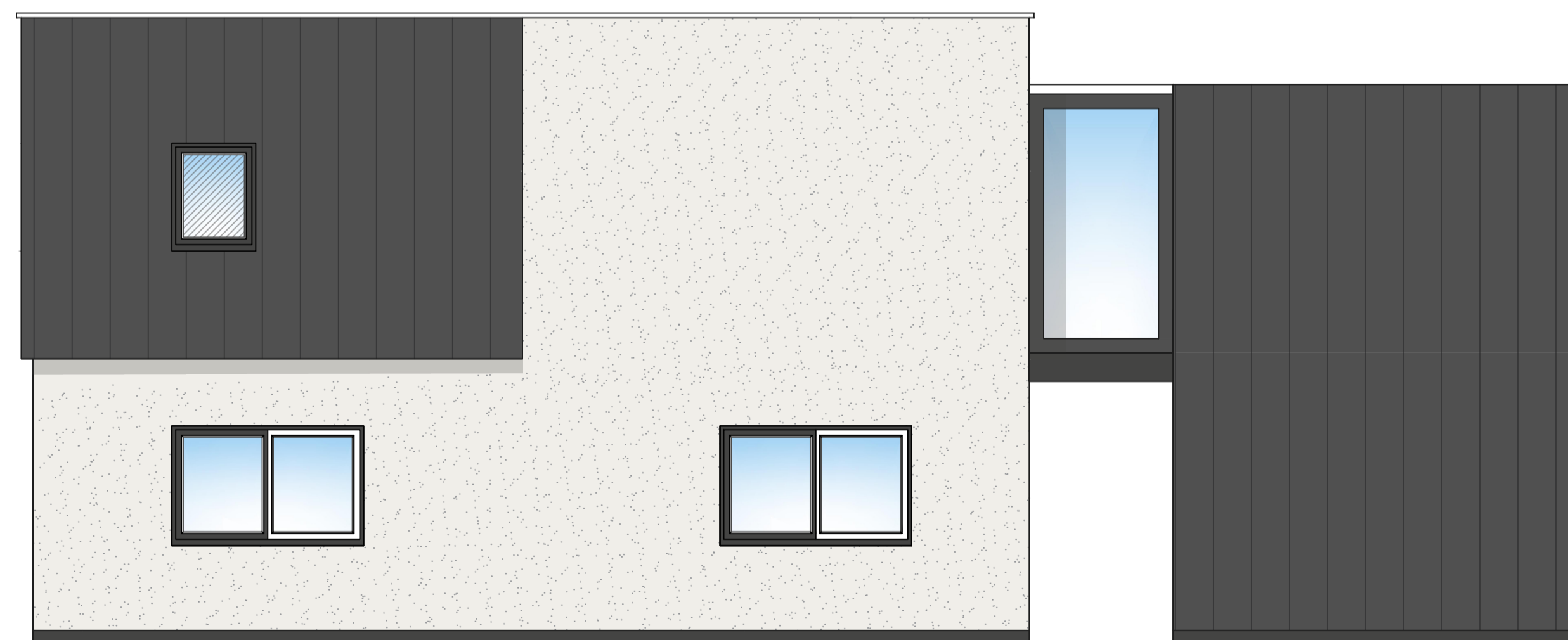

PROPOSED SIDE ELEVATION
SCALE 1:50

● RETAINING WALL
REQUIRED DUE TO
TOPOGRAPHY.

D/01/05/25 Link separated to form 'detached' dwelling
E/12/05/25 extg slab shown
F/04/09/25 design amended.
G/05/09/25 elevation added for planning.
Rev/Date

PLEASE NOTE
Any dimensions required by Consultants/ Contractors/
Subcontractors must not be scaled from this drawing. In case of
discrepancies please notify the Architect at once.
Dimensions required for specialist manufacturers' items and fitted
furniture need to be taken on site.
All shop-fit drawings to be approved by CherishHomes
COPYRIGHT
This drawings are copyright by CherishHomes and may not
be used or reproduced in any way without written consent.

Drawing Title

CH-003
PROPOSED ELEVATIONS

Drawing Number
CH - 003 - 05G

Project
17 INGLEWOOD AVENUE, HUDDERSFIELD

Drawing Status

Concept Planning Tender Construction
Scale A1 Date 20.02.24
Drawn KS Checked

CherishHomes for:
**PAM & KEITH
JACKSON**

