

EXISTING SIDE ELEVATION

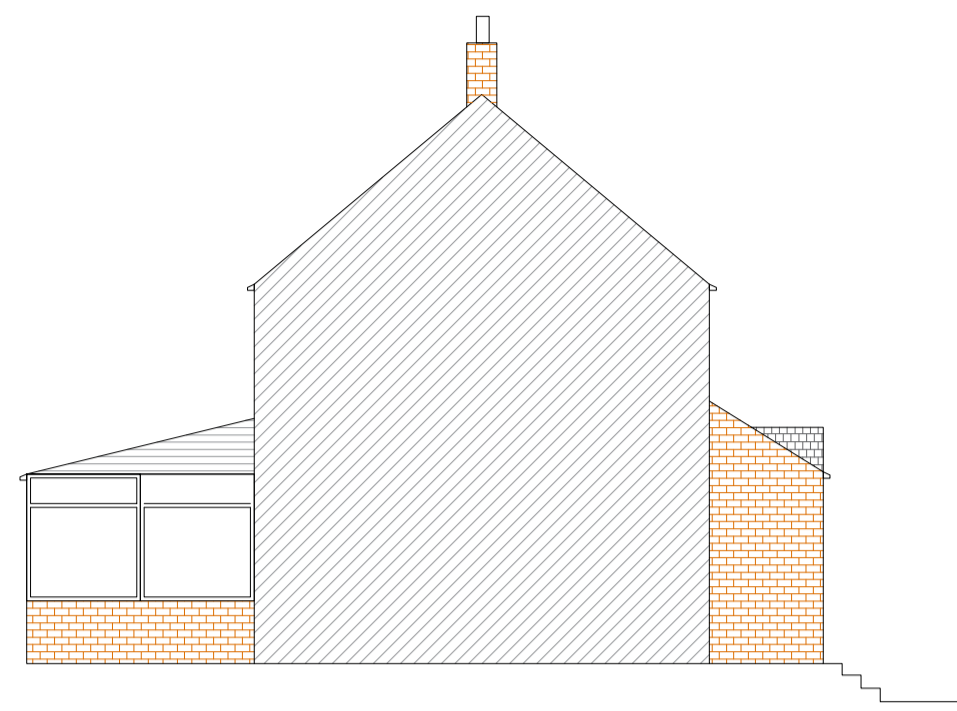

EXISTING SIDE ELEVATION

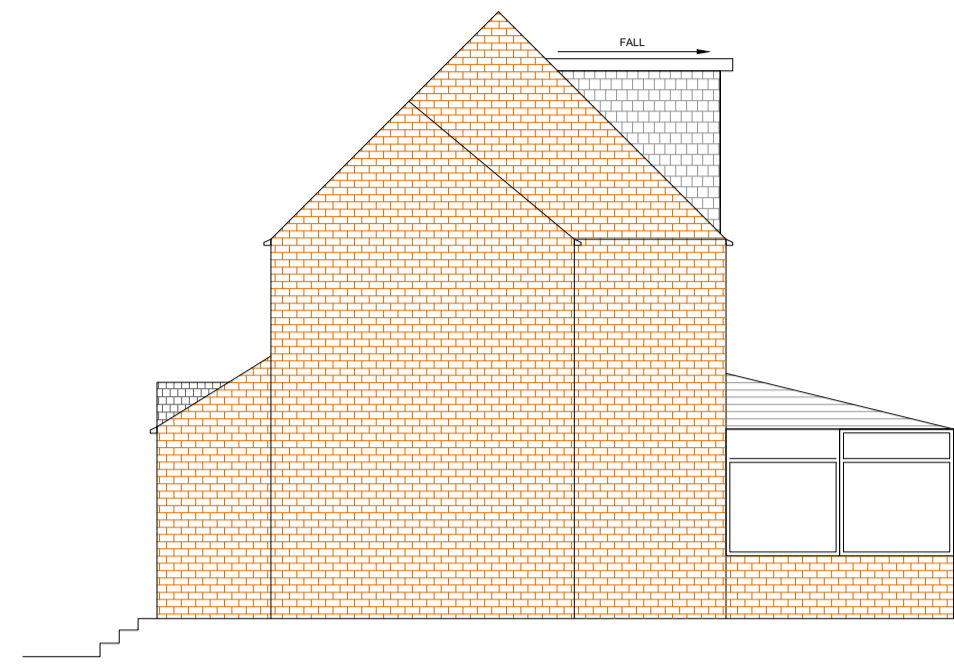

PROPOSED SIDE ELEVATION

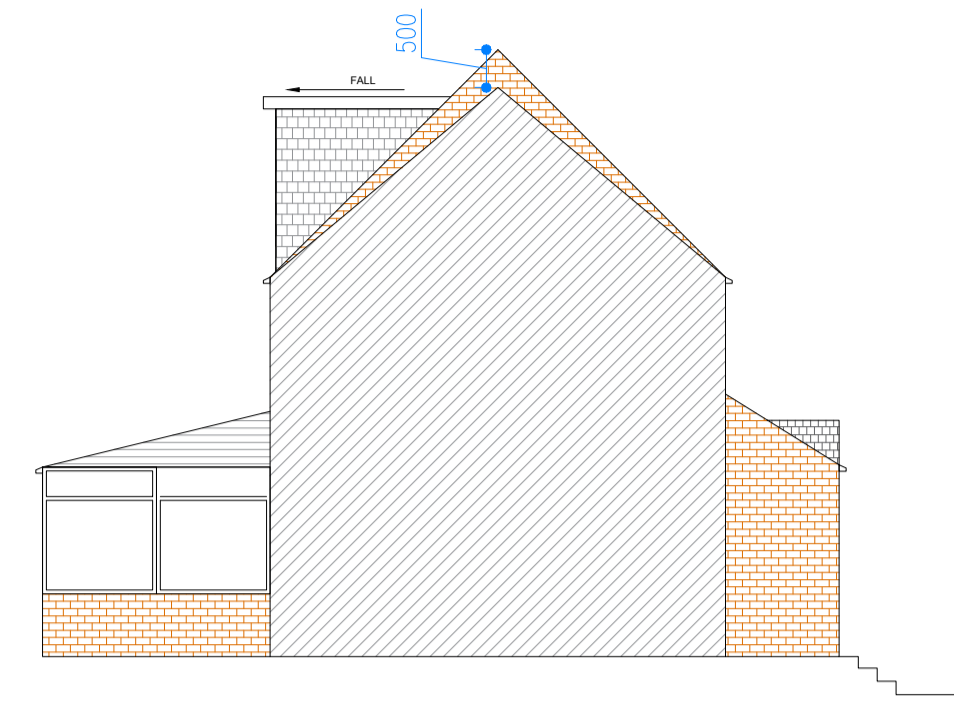

PROPOSED SIDE ELEVATION

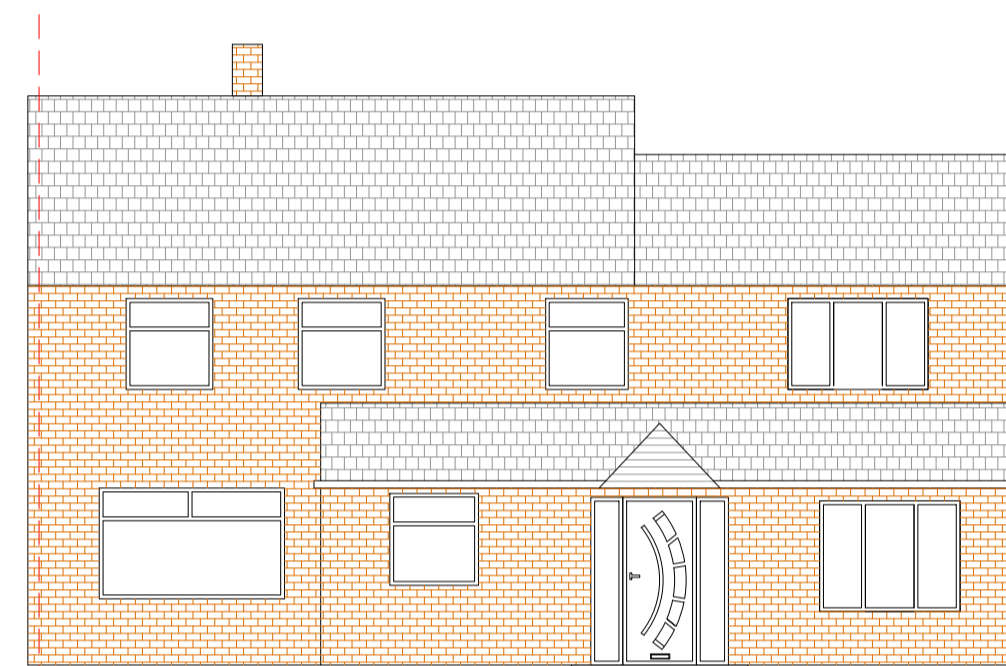

EXISTING FRONT ELEVATION



EXISTING REAR ELEVATION

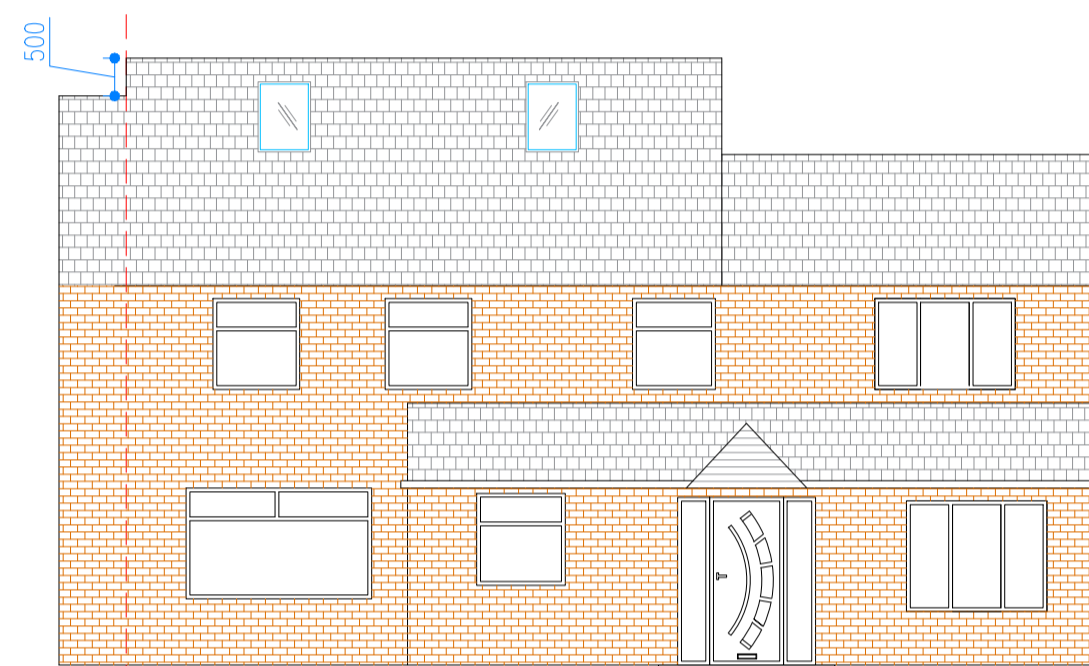

PROPOSED FRONT ELEVATION

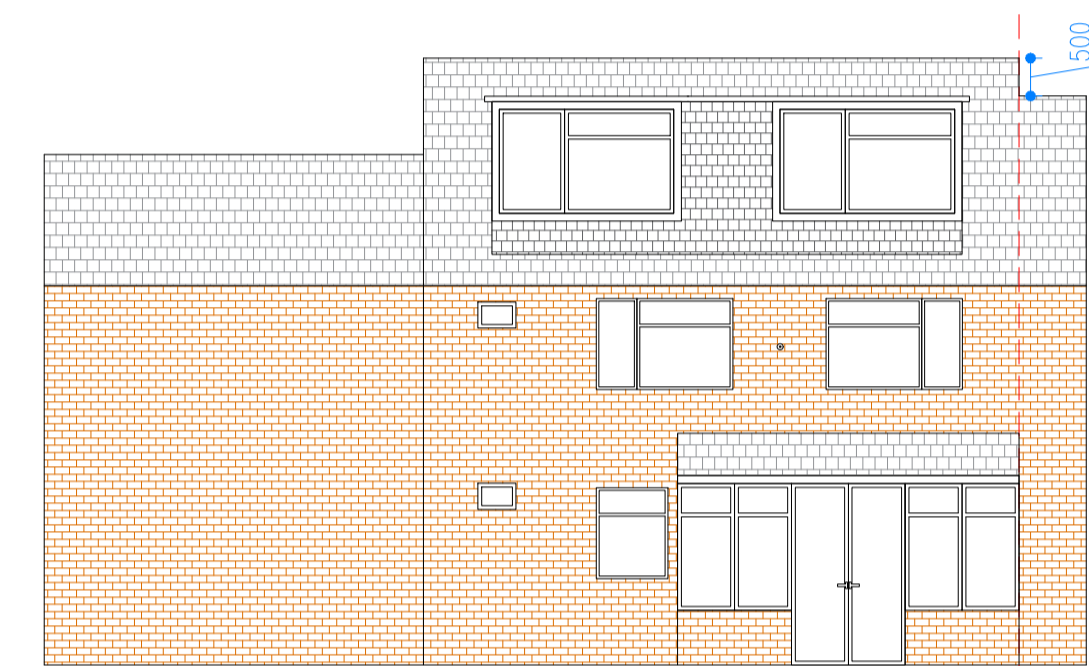

PROPOSED REAR ELEVATION

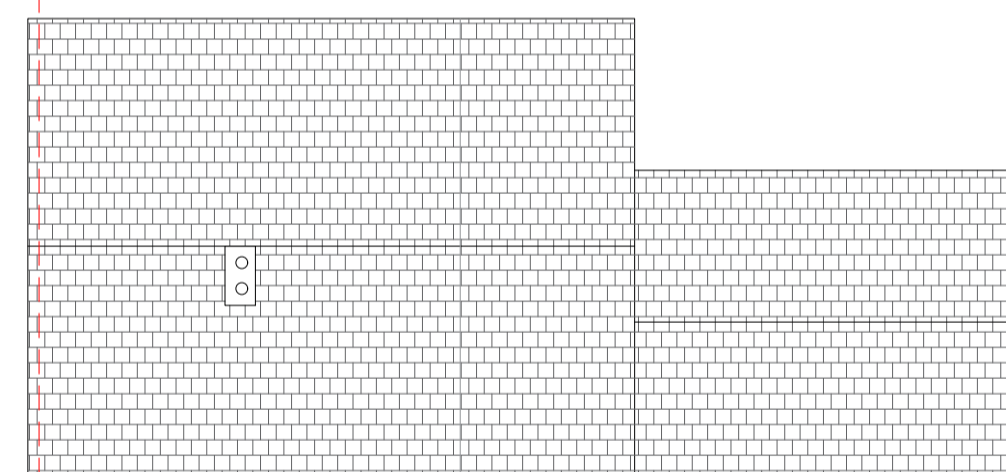

EXISTING ROOF PLAN

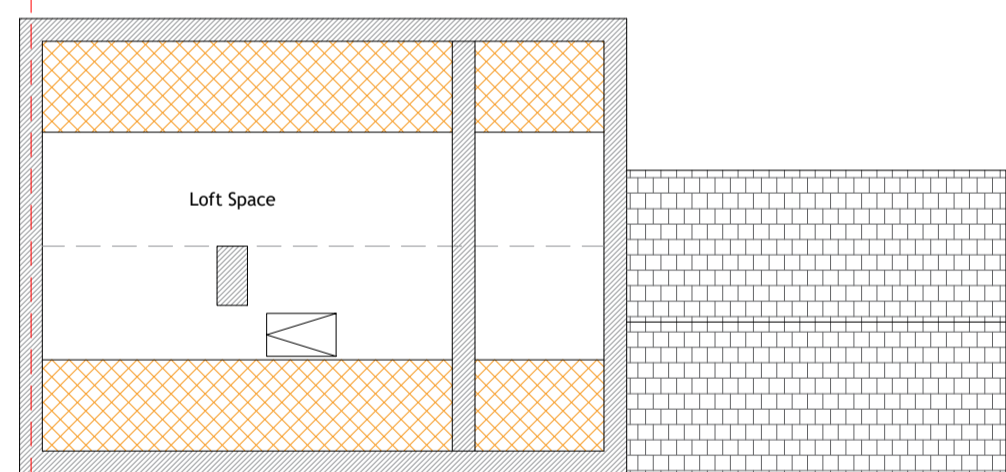

EXISTING LOFT SPACE

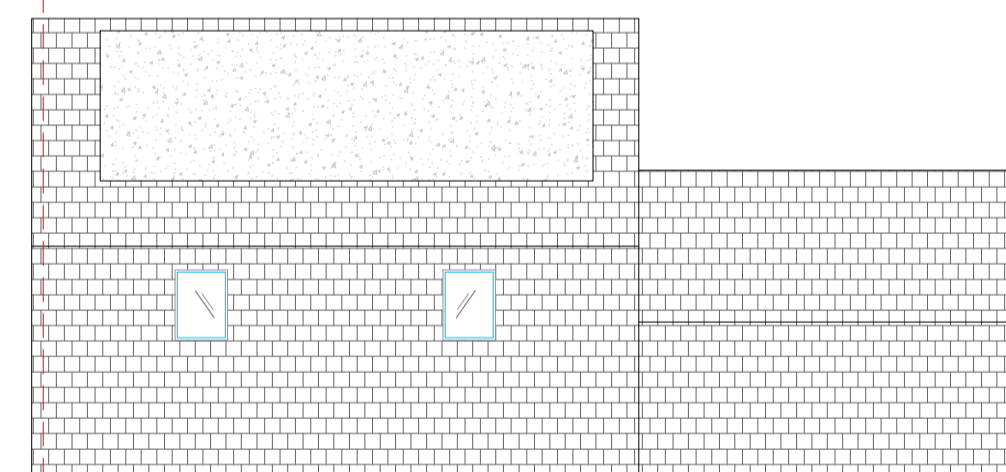

PROPOSED ROOF PLAN

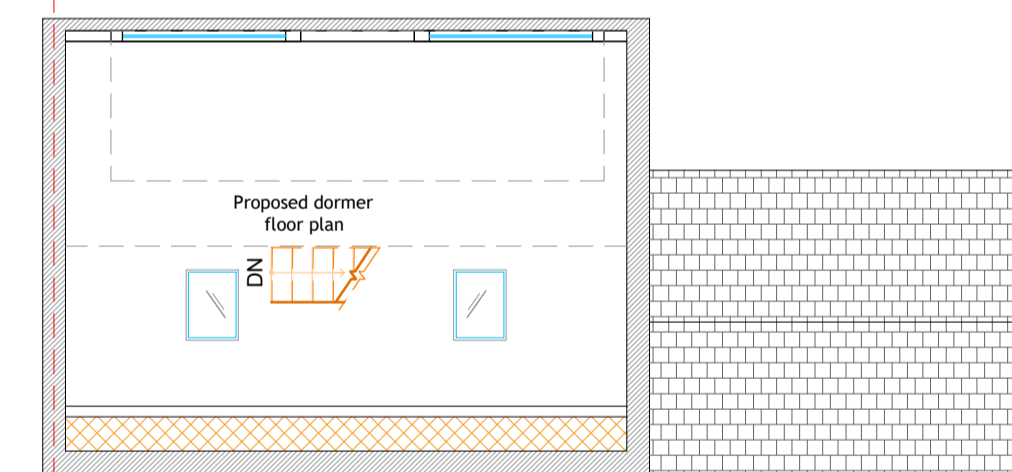

PROPOSED DORMER PLAN

Note:
Written dimensions on these drawings shall take precedence over scaled dimensions. Contractors shall verify and be responsible for all dimensions and conditions on the project and Airedale Architects must be notified of any variations from the dimensions and conditions shown by these drawings prior to commencement of any work. All contractors are deemed to have made themselves aware of site conditions prior to entering into any contract.

REV	DESCRIPTION	DATE	DRAWN

Euro Engineering Consultants Ltd
Preston House, Preston Street Bradford, BD7 1JE
email. euroengineeringconsultant@gmail.com

CLIENT Mr M Fayyaz
ADDRESS 52 Woodside Crescent Batley Wf17 7DY

PROJECT Proposed
DRAWING Proposed dormer windows with Raised Roof

DRAWN MS DATE May 2025 SCALE 100@A1

DWG No. 154-Arch.2025

STATUS Planning