

Ground Floor Plan

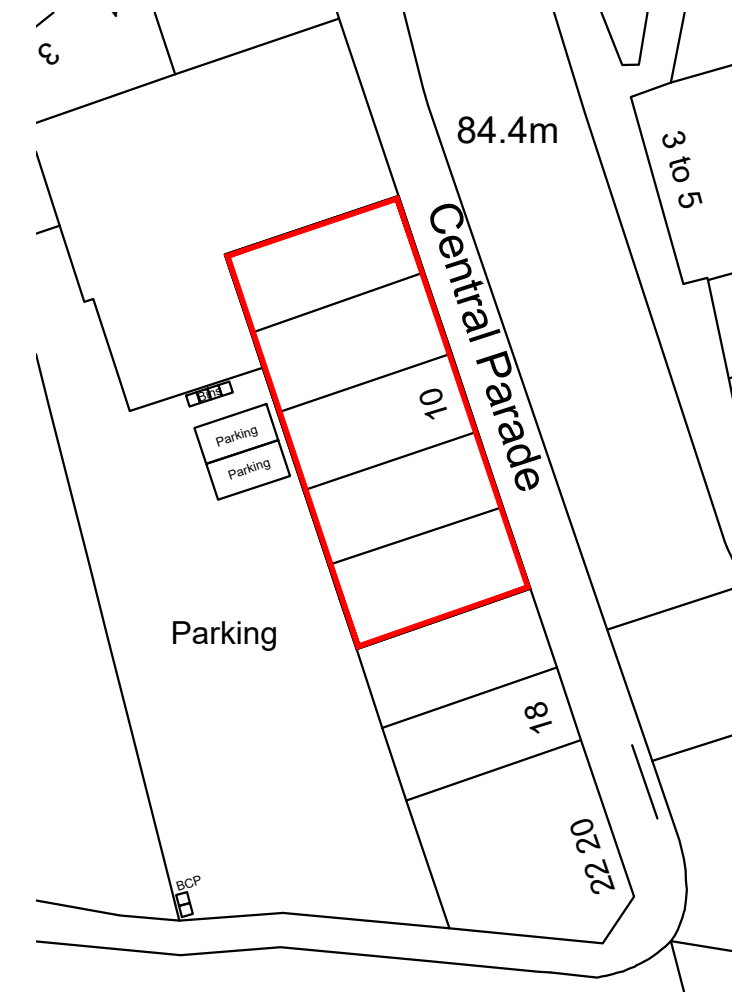

Block Plan 1:500

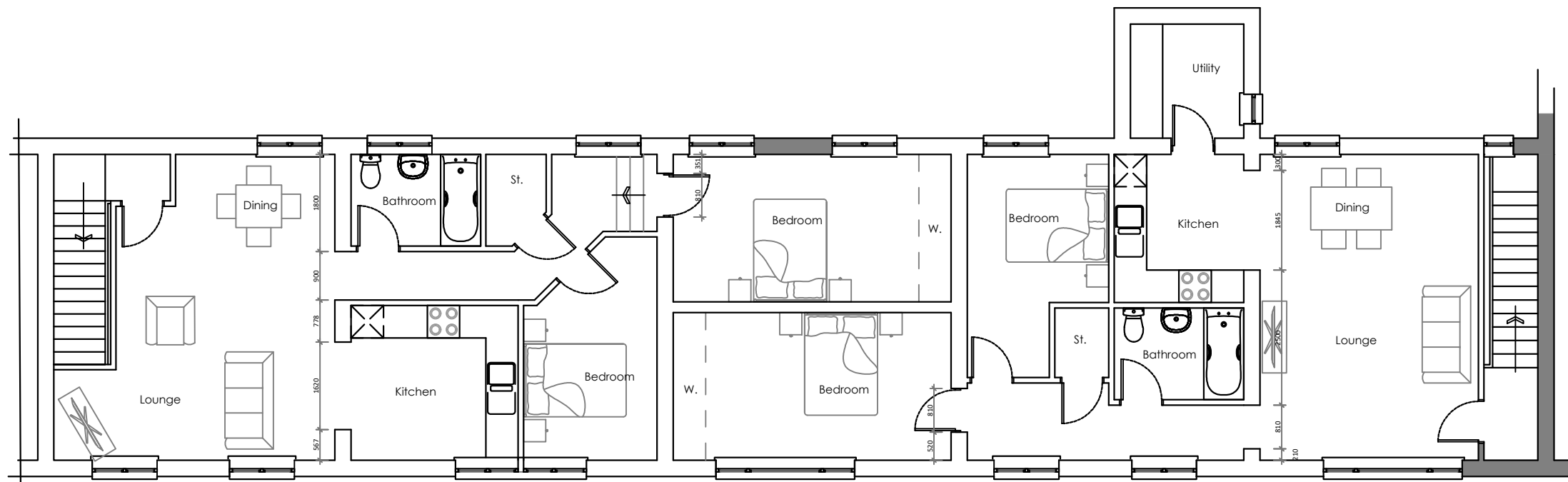

First Floor Plan

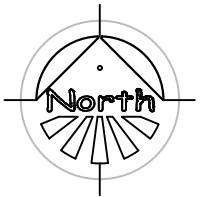

Planning drawings only - Not to be used for construction purposes.

Client	
Project 6-14 Central Parade, Dewsbury Road, Cleckheaton	
Title Proposed Plans	
Scale 1:100 @ A3	Date
Drawn AC	Checked
Drawing No.	Rev. A



ARCHITECTURAL SERVICES FOR DOMESTIC
EXTENSIONS, ALTERATIONS AND NEW BUILDS

01924 663241 / 07837 804088
andy@spacium.co.uk
www.spacium.co.uk