

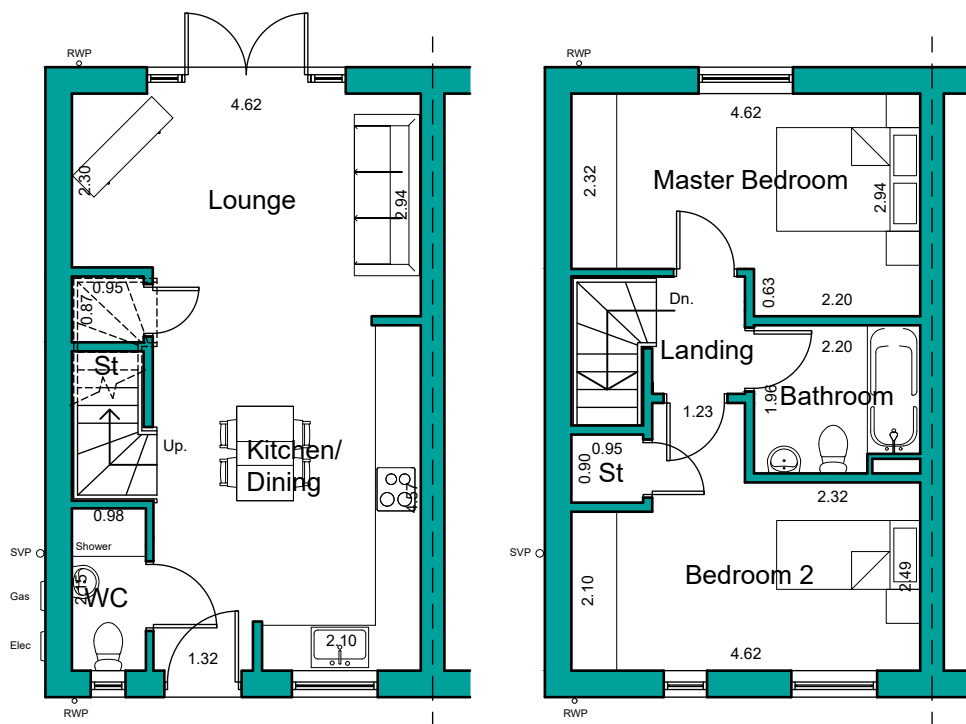

Front Elevation



Rear Elevation



Ground Floor Plan

First Floor Plan

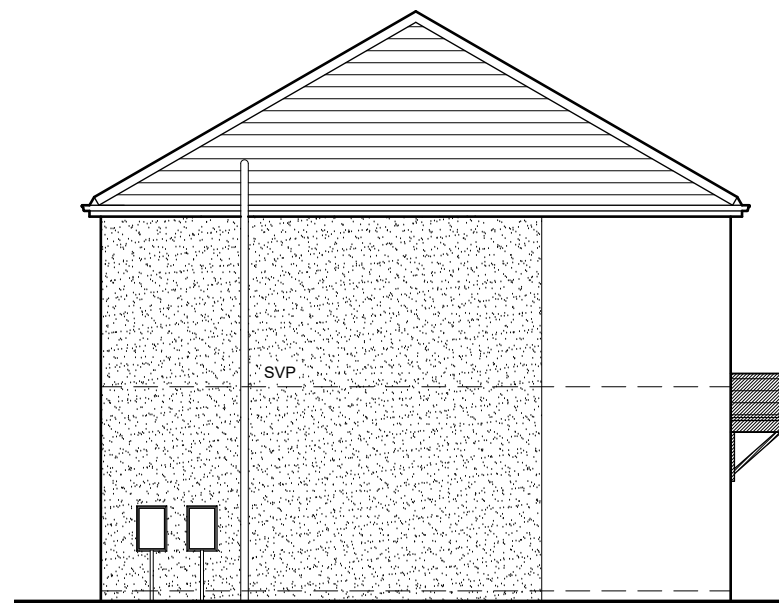

Side Elevation

**NOTES**

This drawing has been prepared specifically for the purpose of obtaining Planning and or Building Regulations Approval. Its suitability for other purposes without additional supplementary details and specifications cannot be guaranteed.

All dimensions are to be checked on site, any discrepancies are to be reported to the designer before work commences. Use only figured dimensions.

All structural components shown are indicative only. Details / calculations of structural members are to be provided by the Structural Engineer.

This drawing is not to be copied or divulged to a third party without written permission.

**vivly living**

**Heneghan**  
ARCHITECTURE  
enquiries@heneghanarchitecture.com  
www.heneghanarchitecture.com

| Revisions |                   |          |
|-----------|-------------------|----------|
| R01       | Preliminary Issue | 22.11.24 |
| R02       | Client amendments | 25.11.24 |
| R03       | Client amendments | 05.12.24 |
| R04       | Client amendments | 06.01.25 |
| R05       | Client amendments | 04.03.25 |

**Residential Development**

at Gynn Lane  
Honley  
Holmfirth

for Vivly Living

House Type - Birch  
Plans and Elevations

Purpose of issue: PLANNING

|             |                   |
|-------------|-------------------|
| Drawn       | DRH               |
| Date        | August 2024       |
| Scales      | 1:100 @ A3        |
| Drawing No. | 2479 - 0302 - R05 |

Scale 1:100

