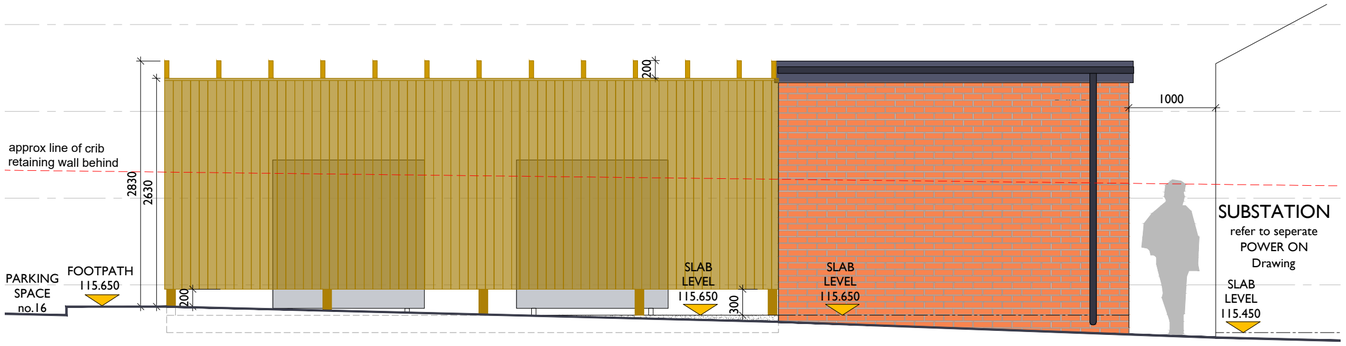

ASHP & EXTERNAL PLANT ENCLOSURE REAR (SOUTH) ELEVATION - Scale 1:50

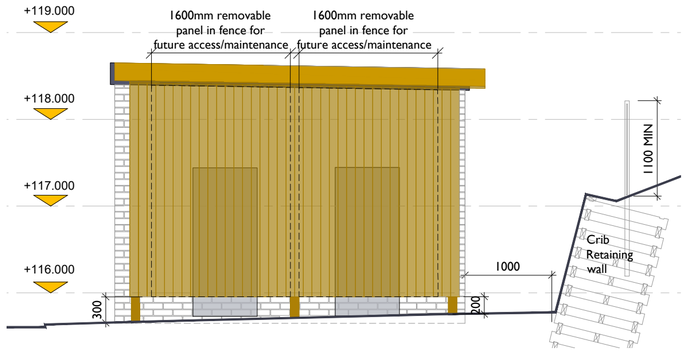

ASHP & EXTERNAL PLANT ENCLOSURE SIDE (WEST) ELEVATION - Scale 1:50

Suitability Code:
S3
For COMMENT

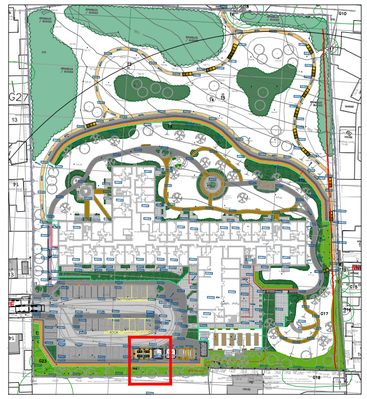

Site Plan Showing Location of enclosures - NTS

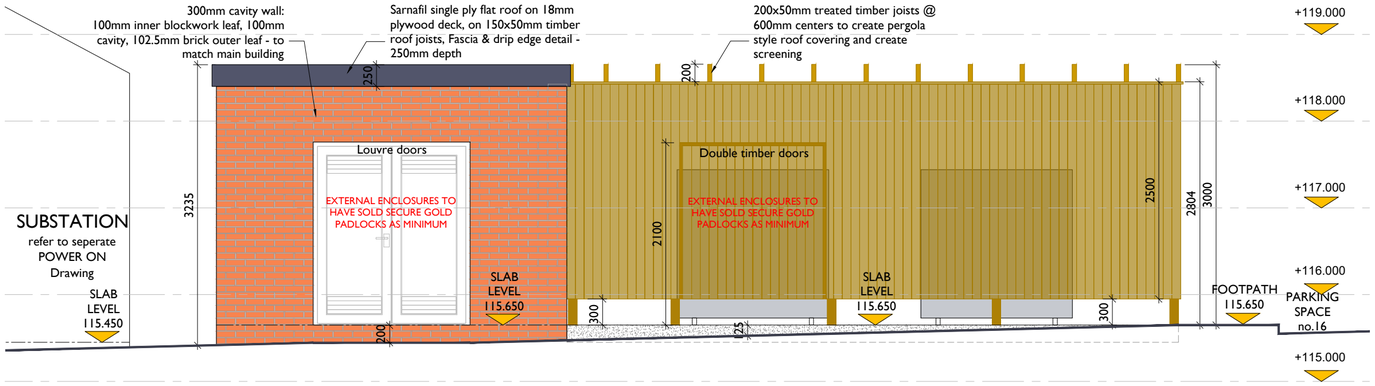

ASHP & EXTERNAL PLANT ENCLOSURE FRONT (NORTH) ELEVATION - Scale 1:50

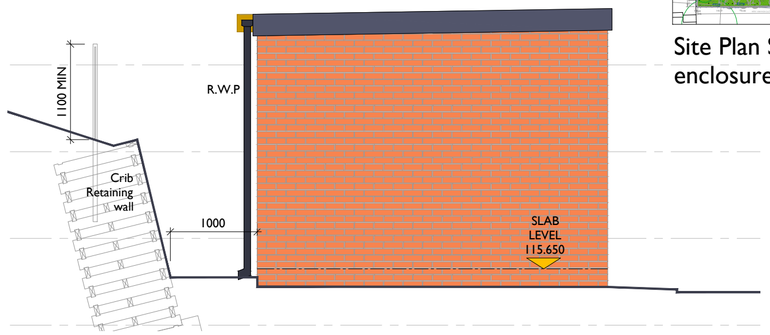

ASHP & EXTERNAL PLANT ENCLOSURE SIDE (EAST) ELEVATION - Scale 1:50

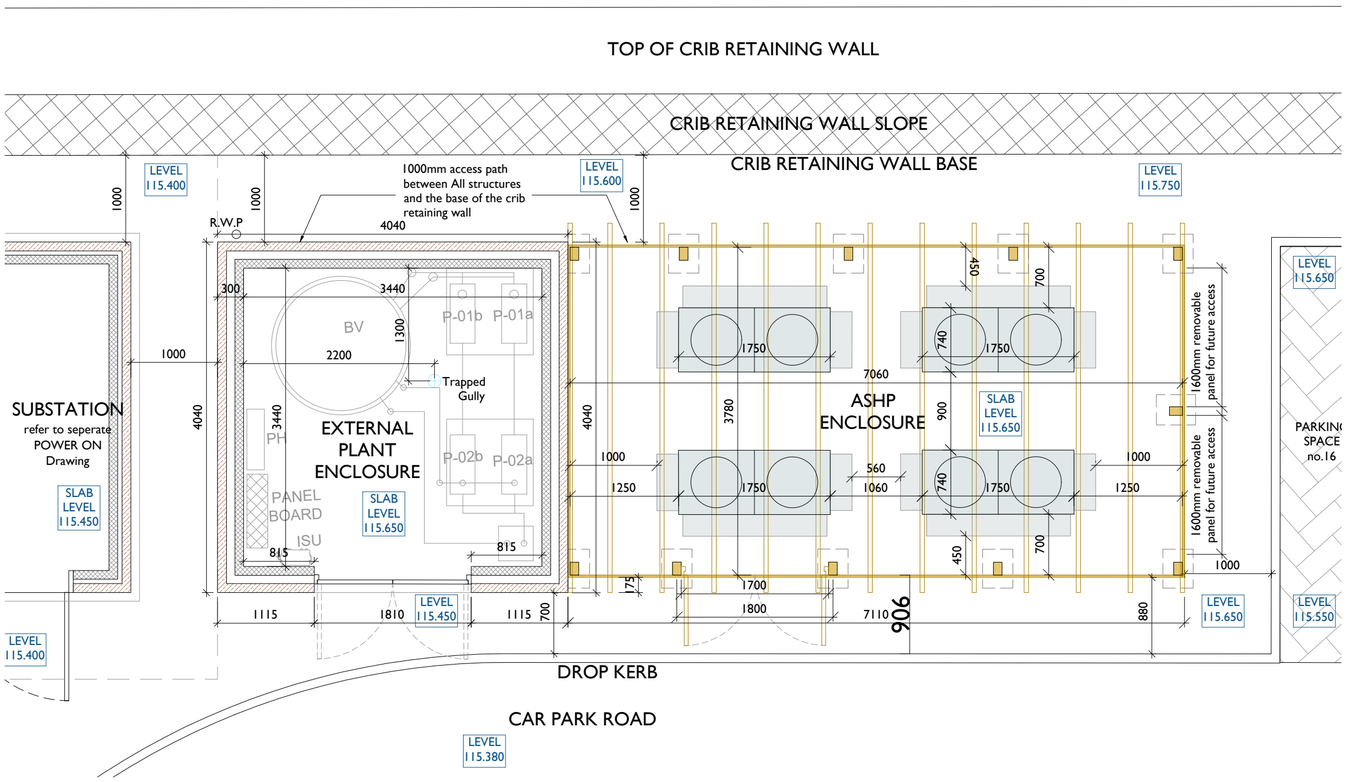

ASHP & EXTERNAL PLANT ENCLOSURE PLAN - Scale 1:50

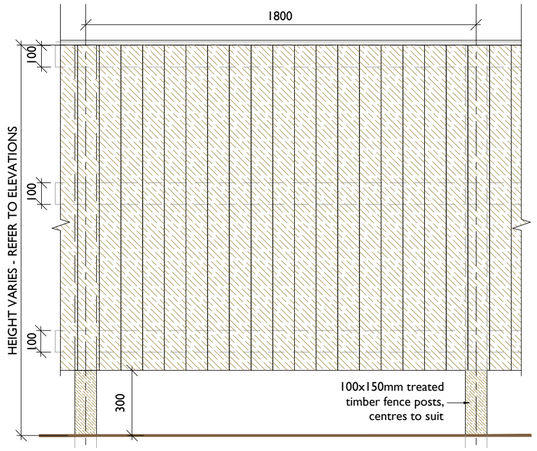

Elevation - scale 1:20

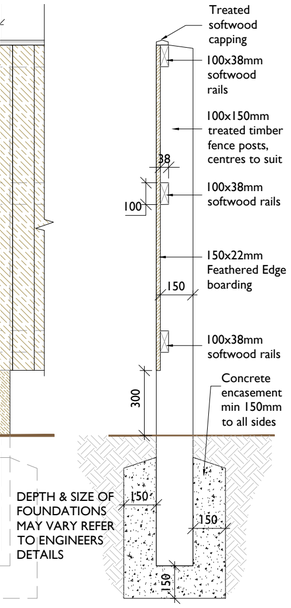

DEPTH & SIZE OF FOUNDATIONS MAY VARY REFER TO ENGINEERS DETAILS

Section Detail scale 1:20

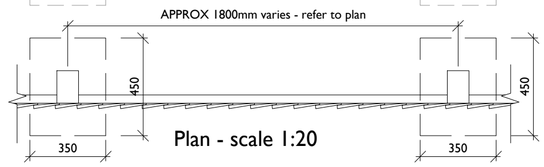

Plan - scale 1:20

TYPICAL FEATHER EDGE TIMBER FENCE CONSTRUCTION AROUND ASHP ENCLOSURE - Scale 1:20

REV	COMMENT	DATE	DR	CH
P05	ENCLOSURES MOVED INTO CAR PARK AREA AND SIZES ADJUSTED TO SUIT NEW LOCATION	18.11.25	RB	RB
P04	SIZE OF ASHP ENCLOSURE REDUCED AND MOVED FORWARD CLOSER TO MAIN BUILDING, RECESS IN BRICK RETAINING WALL REMOVED	07.08.25	RB	RB
P03	NUMBER OF ASHP REDUCED TO 4No. FROM 6No.	13.06.25	RB	RB
P02	MINOR AMENDS FOLLOWING SITE MEETING	19.12.24	RB	RB
P01	FIRST ISSUE	17.12.24	RB	RB

THIS DESIGN IS COPYRIGHT ©

BBA
BREWSTER BYE ARCHITECTS
5 NORTH HILL ROAD, LEEDS, HEADINGLEY, LS6 2EN
T: 0113 2754000
info@brewsterbye.co.uk www.brewsterbye.co.uk

CLIENT
ROBERTSON

JOB TITLE
PROPOSED EXTRA CARE
KENMORE DRIVE, CLECKHEATON

PLANT & ASHP ENCLOSURE DETAILS

Drawn: RB Scale: 1:20 @ A2
Date: DEC 2024 Checked: RB

DWG NO CLK-BBA-XX-ZZ-DR-A-90-0016 REV: P05