

IF IN ANY DOUBT PLEASE ASK THE ARCHITECT FOR CLARIFICATION.  
 DO NOT SCALE FROM DRAWING. ALL DIMENSIONS TO BE CHECKED ON SITE.  
 THE COPYRIGHT FOR THESE DRAWINGS REMAINS THE PROPERTY OF THE ARCHITECT. THEY MUST NOT BE REPRODUCED IN ANY WAY WITHOUT THE ARCHITECT'S PRIOR WRITTEN CONSENT.

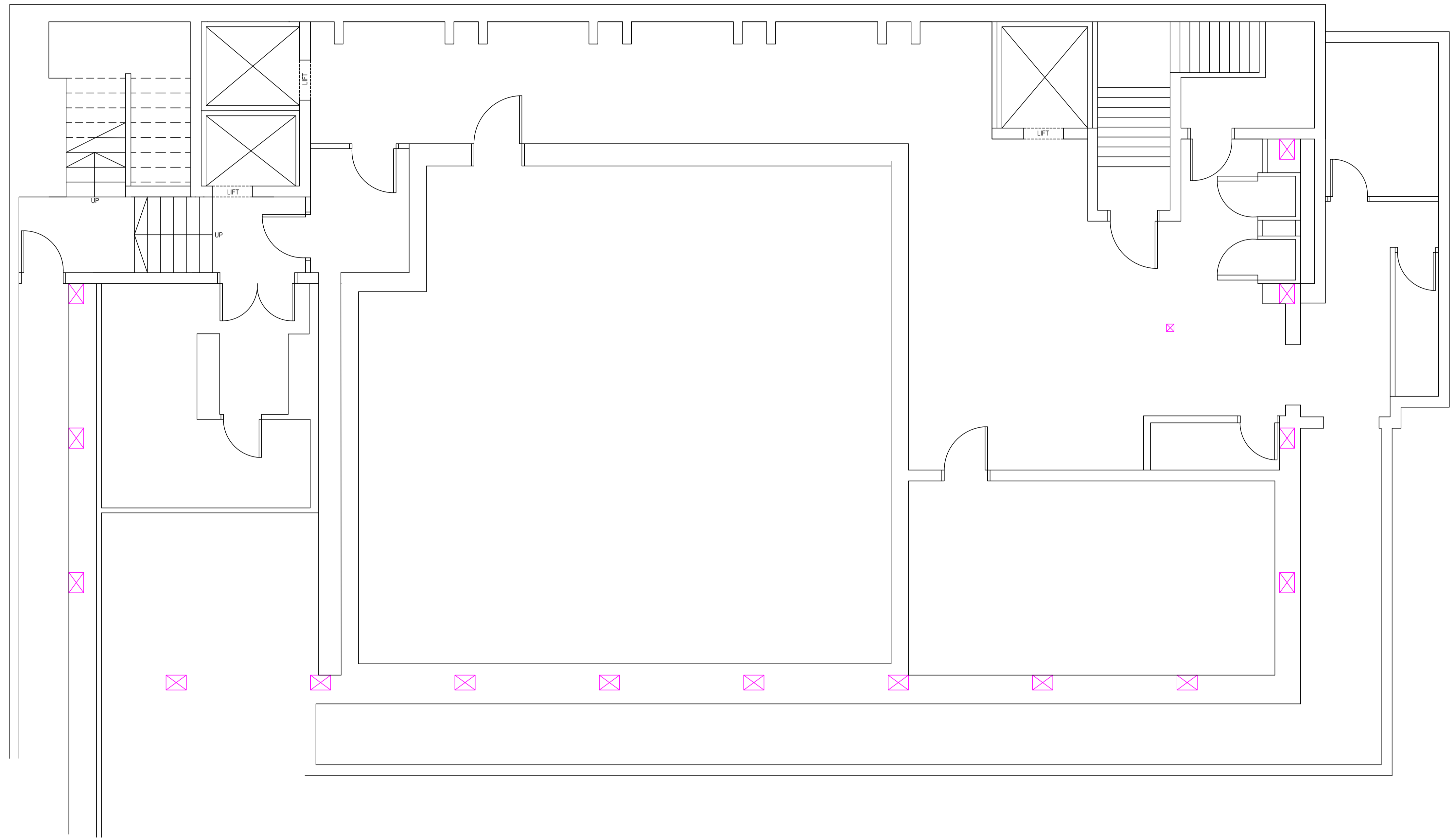

BASEMENT FLOOR PLAN 1:50

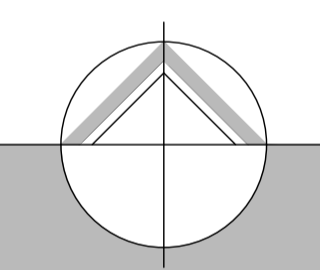

northern design  
partnership

Chartered Architects  
The Chapel, Millmoor Road,  
Meltham, Holmfirth, HD9 5JU

www.northerndesignpartnership.co.uk  
instagram: @northerndesignp  
Telephone: (01484) 854848

|             |   |          |       |
|-------------|---|----------|-------|
| client      | HD CENTRAL  |          |       |
| project     | FORMER HSBC<br>2 CLOTH HALL STREET<br>HUDDERSFIELD<br>HD1 2EG |          |       |
| drawing     | EXISTING BASEMENT FLOOR PLAN                                  |          |       |
| revision    | notes   | date     | drawn |
|             |   |          |       |
|             |   |          |       |
|             |   |          |       |
| scale :     | 1:50 AT A1  | 02.25    | JH    |
| project no. | drawing no.   | revision |       |
| 2412        | 01  |          |       |