031	Store
Heritage Significance	Moderate
Description of Significance	N/A
Demolition	Strip out Floor: Yes; Strip out Ceiling: Yes; Strip out Wall: Yes; Strip out FF&E: Yes Refer to Demolition Plans. Existing stair & landing to be removed.
Works to Floor	Enhancement to existing floor structure to provide fire & acoustic compliance. Floor type 2 - Refer to drawing L054-AHR-20-BA-ZZ-DA-20300. New floor finishes to be provided throughout, refer to interior design strategy L054-AHR-ZZ-ZZ-ZZ-T-I-08901. Floor level to be adjusted locally to allow for a level slab throughout the basement.
Works to Ceiling	Enhancement to existing floor structure to provide fire & acoustic compliance. Floor type 2 - Refer to drawing L054-AHR-20-BA-ZZ-DA-20300.
Works to Walls	New Partition with Skirting: Yes; New Door opening in existing Wall: Yes Make good of all existing plaster to external walls. Where works is required to the existing wall plaster, the following hierarchy of repair is to be applied. Whole skims as required - Gypsum multiskim. Light cracking - local scabble, skim and gypsum. Deep crack and former elec chases - remove all gypsum, infill to 40mm with lime plaster, skim and gypsum multiskim.
Works to Windows	N/A
Works to Doors (External)	N/A
Works to Doors (Internal)	New internal door to be installed within new opening formed within the existing wall. New frames & architraves to match existing.
Miscellaneous	New furniture throughout. Refer to interior design strategy L054-AHR-ZZ-ZZ-ZZ-T-I-08901.
M&E Works	Refer to MEP drawings for more information.

030	Store
Heritage Significance	Moderate
Description of Significance	N/A
Demolition	Strip out Floor: Yes; Strip out Ceiling: Yes; Strip out Wall: Yes; Strip out FF&E: Yes Refer to Demolition Plans. Existing stair to be removed.
Works to Floor	Enhancement to existing floor structure to provide fire & acoustic compliance. Floor type 2 - Refer to drawing L054-AHR-20-BA-ZZ-DA-20300. New floor finishes to be provided throughout, refer to interior design strategy L054-AHR-ZZ-ZZ-ZZ-T-I-08901. Floor level to be adjusted locally to allow for a level slab throughout the basement.
Works to Ceiling	Enhancement to existing floor structure to provide fire & acoustic compliance. Floor type 2 - Refer to drawing L054-AHR-20-BA-ZZ-DA-20300.
Works to Walls	New Partition with Skirting: Yes; New Door opening in existing Wall: No Make good of all existing plaster to external walls. Where works is required to the existing wall plaster, the following hierarchy of repair is to be applied. Whole skims as required - Gypsum multiskim. Light cracking - local scabble, skim and gypsum. Deep crack and former elec chases - remove all gypsum, infill to 40mm with lime plaster, skim and gypsum multiskim.
Works to Windows	N/A
Works to Doors (External)	N/A
Works to Doors (Internal)	New internal doors to be installed within existing frames (where possible to do so). Otherwise, new frames & architraves to match existing.
Miscellaneous	
M&E Works	Refer to MEP drawings for more information.

X08	Circ.
Heritage Significance	Detrimental
Description of Significance	N/A
Demolition	Strip out Floor: Yes; Strip out Ceiling: Yes; Strip out Wall: Yes; Strip out FF&E: Yes Refer to Demolition Plans. Existing stair to be removed.
Works to Floor	Enhancement to existing floor structure to provide fire & acoustic compliance. Floor type 2 - Refer to drawing L054-AHR-20-BA-ZZ-DA-20300. New floor finishes to be provided throughout, refer to interior design strategy L054-AHR-ZZ-ZZ-ZZ-T-I-08901. Floor level to be adjusted locally to allow for a level slab throughout the basement.
Works to Ceiling	Enhancement to existing floor structure to provide fire & acoustic compliance. Floor type 2 - Refer to drawing L054-AHR-20-BA-ZZ-DA-20300.
Works to Walls	New Partition with Skirting: Yes; New Door opening in existing Wall: No Make good of all existing plaster to external walls. Where works is required to the existing wall plaster, the following hierarchy of repair is to be applied. Whole skims as required - Gypsum multiskim. Light cracking - local scabble, skim and gypsum. Deep crack and former elec chases - remove all gypsum, infill to 40mm with lime plaster, skim and gypsum multiskim.
Works to Windows	N/A
Works to Doors (External)	N/A
Works to Doors (Internal)	N/A
Miscellaneous	New furniture throughout. Refer to interior design strategy L054-AHR-ZZ-ZZ-ZZ-T-I-08901.
M&E Works	Refer to MEP drawings for more information.

024	WC
Heritage Significance	Detrimental
Description of Significance	N/A
Demolition	Strip out Floor: Yes; Strip out Ceiling: Yes; Strip out Wall: Yes; Strip out FF&E: Yes Refer to Demolition Plans
Works to Floor	Enhancement to existing floor structure to provide fire & acoustic compliance. Floor type 2 - Refer to drawing L054-AHR-20-BA-ZZ-DA-20300. New floor finishes to be provided throughout, refer to interior design strategy L054-AHR-ZZ-ZZ-ZZ-T-I-08901. Floor level to be adjusted locally to allow for a level slab throughout the basement.
Works to Ceiling	Enhancement to existing floor structure to provide fire & acoustic compliance. Floor type 2 - Refer to drawing L054-AHR-20-BA-ZZ-DA-20300.
Works to Walls	New Partition with Skirting: Yes; New Door opening in existing Wall: No Make good of all existing plaster to external walls. Where works is required to the existing wall plaster, the following hierarchy of repair is to be applied. Whole skims as required - Gypsum multiskim. Light cracking - local scabble, skim and gypsum. Deep crack and former elec chases - remove all gypsum, infill to 40mm with lime plaster, skim and gypsum multiskim.
Works to Windows	N/A
Works to Doors (External)	N/A
Works to Doors (Internal)	N/A
Miscellaneous	
M&E Works	Refer to MEP drawings for more information.

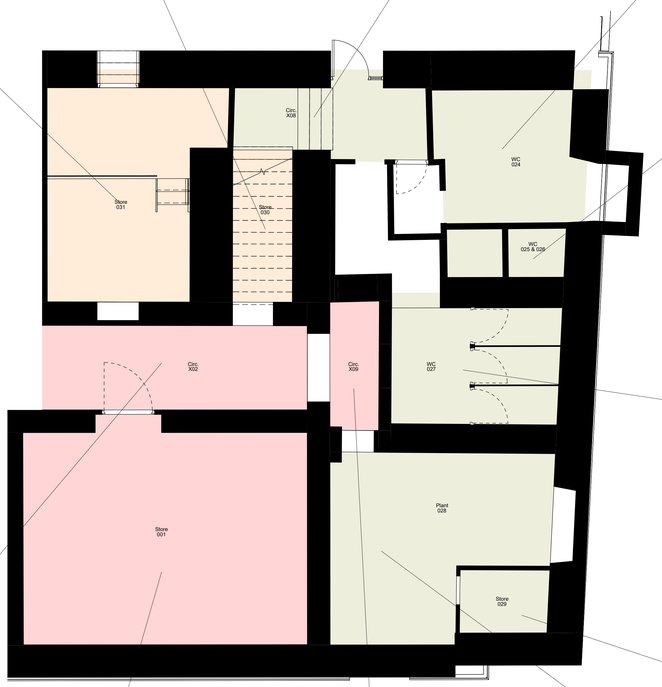

025 & 026	WC
Heritage Significance	Detrimental
Description of Significance	N/A
Demolition	Strip out Floor: Yes; Strip out Ceiling: Yes; Strip out Wall: Yes; Strip out FF&E: Yes Refer to Demolition Plans
Works to Floor	Enhancement to existing floor structure to provide fire & acoustic compliance. Floor type 2 - Refer to drawing L054-AHR-20-BA-ZZ-DA-20300. New floor finishes to be provided throughout, refer to interior design strategy L054-AHR-ZZ-ZZ-ZZ-T-I-08901. Floor level to be adjusted locally to allow for a level slab throughout the basement.
Works to Ceiling	Enhancement to existing floor structure to provide fire & acoustic compliance. Floor type 2 - Refer to drawing L054-AHR-20-BA-ZZ-DA-20300.
Works to Walls	New Partition with Skirting: Yes; New Door opening in existing Wall: No Make good of all existing plaster to external walls. Where works is required to the existing wall plaster, the following hierarchy of repair is to be applied. Whole skims as required - Gypsum multiskim. Light cracking - local scabble, skim and gypsum. Deep crack and former elec chases - remove all gypsum, infill to 40mm with lime plaster, skim and gypsum multiskim.
Works to Windows	N/A
Works to Doors (External)	N/A
Works to Doors (Internal)	N/A
Miscellaneous	
M&E Works	Refer to MEP drawings for more information.

027	WC
Heritage Significance	Detrimental
Description of Significance	N/A
Demolition	Strip out Floor: Yes; Strip out Ceiling: Yes; Strip out Wall: Yes; Strip out FF&E: Yes Refer to Demolition Plans
Works to Floor	Enhancement to existing floor structure to provide fire & acoustic compliance. Floor type 2 - Refer to drawing L054-AHR-20-BA-ZZ-DA-20300. New floor finishes to be provided throughout, refer to interior design strategy L054-AHR-ZZ-ZZ-ZZ-T-I-08901. Floor level to be adjusted locally to allow for a level slab throughout the basement.
Works to Ceiling	Enhancement to existing floor structure to provide fire & acoustic compliance. Floor type 2 - Refer to drawing L054-AHR-20-BA-ZZ-DA-20300.
Works to Walls	New Partition with Skirting: No; New Door opening in existing Wall: Yes Make good of all existing plaster to external walls. Where works is required to the existing wall plaster, the following hierarchy of repair is to be applied. Whole skims as required - Gypsum multiskim. Light cracking - local scabble, skim and gypsum. Deep crack and former elec chases - remove all gypsum, infill to 40mm with lime plaster, skim and gypsum multiskim.
Works to Windows	N/A
Works to Doors (External)	N/A
Works to Doors (Internal)	New internal door to be installed within new opening formed within the existing wall. New frames & architraves to match existing.
Miscellaneous	New furniture throughout. Refer to interior design strategy L054-AHR-ZZ-ZZ-ZZ-T-I-08901.
M&E Works	Refer to MEP drawings for more information.

X02	Circ.
Heritage Significance	High
Description of Significance	N/A
Demolition	Strip out Floor: Yes; Strip out Ceiling: Yes; Strip out Wall: Yes; Strip out FF&E: Yes Refer to Demolition Plans
Works to Floor	Enhancement to existing floor structure to provide fire & acoustic compliance. Floor type 2 - Refer to drawing L054-AHR-20-BA-ZZ-DA-20300. New floor finishes to be provided throughout, refer to interior design strategy L054-AHR-ZZ-ZZ-ZZ-T-I-08901. Floor level to be adjusted locally to allow for a level slab throughout the basement.
Works to Ceiling	Enhancement to existing floor structure to provide fire & acoustic compliance. Floor type 2 - Refer to drawing L054-AHR-20-BA-ZZ-DA-20300.
Works to Walls	New Partition with Skirting: No; New Door opening in existing Wall: No Make good of all existing plaster to external walls. Where works is required to the existing wall plaster, the following hierarchy of repair is to be applied. Whole skims as required - Gypsum multiskim. Light cracking - local scabble, skim and gypsum. Deep crack and former elec chases - remove all gypsum, infill to 40mm with lime plaster, skim and gypsum multiskim.
Works to Windows	N/A
Works to Doors (External)	N/A
Works to Doors (Internal)	N/A
Miscellaneous	
M&E Works	Exposed services within corridor spaces concealed via expanded mesh ceiling raft with integral lighting. Refer to MEP drawings for more information.

001	Store
Heritage Significance	High
Description of Significance	N/A
Demolition	Strip out Floor: Yes; Strip out Ceiling: Yes; Strip out Wall: Yes; Strip out FF&E: Yes Refer to Demolition Plans
Works to Floor	Enhancement to existing floor structure to provide fire & acoustic compliance. Floor type 2 - Refer to drawing L054-AHR-20-BA-ZZ-DA-20300. New floor finishes to be provided throughout, refer to interior design strategy L054-AHR-ZZ-ZZ-ZZ-T-I-08901. Floor level to be adjusted locally to allow for a level slab throughout the basement.
Works to Ceiling	Enhancement to existing floor structure to provide fire & acoustic compliance. Floor type 2 - Refer to drawing L054-AHR-20-BA-ZZ-DA-20300.
Works to Walls	New Partition with Skirting: No; New Door opening in existing Wall: No Make good of all existing plaster to external walls. Where works is required to the existing wall plaster, the following hierarchy of repair is to be applied. Whole skims as required - Gypsum multiskim. Light cracking - local scabble, skim and gypsum. Deep crack and former elec chases - remove all gypsum, infill to 40mm with lime plaster, skim and gypsum multiskim.
Works to Windows	N/A
Works to Doors (External)	N/A
Works to Doors (Internal)	New internal doors to be installed within existing frames (where possible to do so). Otherwise, new frames & architraves to match existing. Opening may need to be increased to allow for sufficient headroom.
Miscellaneous	New furniture throughout. Refer to interior design strategy L054-AHR-ZZ-ZZ-ZZ-T-I-08901.
M&E Works	Refer to MEP drawings for more information.

X09	Circ.
Heritage Significance	High
Description of Significance	N/A
Demolition	Strip out Floor: Yes; Strip out Ceiling: Yes; Strip out Wall: Yes; Strip out FF&E: Yes Refer to Demolition Plans
Works to Floor	Enhancement to existing floor structure to provide fire & acoustic compliance. Floor type 2 - Refer to drawing L054-AHR-20-BA-ZZ-DA-20300. New floor finishes to be provided throughout, refer to interior design strategy L054-AHR-ZZ-ZZ-ZZ-T-I-08901. Floor level to be adjusted locally to allow for a level slab throughout the basement.
Works to Ceiling	Enhancement to existing floor structure to provide fire & acoustic compliance. Floor type 2 - Refer to drawing L054-AHR-20-BA-ZZ-DA-20300.
Works to Walls	New Partition with Skirting: No; New Door opening in existing Wall: No Make good of all existing plaster to external walls. Where works is required to the existing wall plaster, the following hierarchy of repair is to be applied. Whole skims as required - Gypsum multiskim. Light cracking - local scabble, skim and gypsum. Deep crack and former elec chases - remove all gypsum, infill to 40mm with lime plaster, skim and gypsum multiskim.
Works to Windows	N/A
Works to Doors (External)	N/A
Works to Doors (Internal)	New internal doors to be installed within existing frames (where possible to do so). Otherwise, new frames & architraves to match existing.
Miscellaneous	
M&E Works	Exposed services within corridor spaces concealed via expanded mesh ceiling raft with integral lighting. Refer to MEP drawings for more information.

028	Plant
Heritage Significance	Detrimental
Description of Significance	N/A
Demolition	Strip out Floor: Yes; Strip out Ceiling: Yes; Strip out Wall: Yes; Strip out FF&E: Yes Refer to Demolition Plans
Works to Floor	Enhancement to existing floor structure to provide fire & acoustic compliance. Floor type 2 - Refer to drawing L054-AHR-20-BA-ZZ-DA-20300. New floor finishes to be provided throughout, refer to interior design strategy L054-AHR-ZZ-ZZ-ZZ-T-I-08901. Floor level to be adjusted locally to allow for a level slab throughout the basement.
Works to Ceiling	Enhancement to existing floor structure to provide fire & acoustic compliance. Floor type 2 - Refer to drawing L054-AHR-20-BA-ZZ-DA-20300.
Works to Walls	New Partition with Skirting: No; New Door opening in existing Wall: No Make good of all existing plaster to external walls. Where works is required to the existing wall plaster, the following hierarchy of repair is to be applied. Whole skims as required - Gypsum multiskim. Light cracking - local scabble, skim and gypsum. Deep crack and former elec chases - remove all gypsum, infill to 40mm with lime plaster, skim and gypsum multiskim.
Works to Windows	N/A
Works to Doors (External)	N/A
Works to Doors (Internal)	New internal doors to be installed within existing frames (where possible to do so). Otherwise, new frames & architraves to match existing. Opening may need to be widened to allow for a suitable clear width to be achieved.
Miscellaneous	New furniture throughout. Refer to interior design strategy L054-AHR-ZZ-ZZ-ZZ-T-I-08901.
M&E Works	Refer to MEP drawings for more information.

029	Store
Heritage Significance	Detrimental
Description of Significance	N/A
Demolition	Strip out Floor: Yes; Strip out Ceiling: Yes; Strip out Wall: Yes; Strip out FF&E: Yes Refer to Demolition Plans
Works to Floor	Enhancement to existing floor structure to provide fire & acoustic compliance. Floor type 2 - Refer to drawing L054-AHR-20-BA-ZZ-DA-20300. New floor finishes to be provided throughout, refer to interior design strategy L054-AHR-ZZ-ZZ-ZZ-T-I-08901. Floor level to be adjusted locally to allow for a level slab throughout the basement.
Works to Ceiling	Enhancement to existing floor structure to provide fire & acoustic compliance. Floor type 2 - Refer to drawing L054-AHR-20-BA-ZZ-DA-20300.
Works to Walls	New Partition with Skirting: No; New Door opening in existing Wall: No Make good of all existing plaster to external walls. Where works is required to the existing wall plaster, the following hierarchy of repair is to be applied. Whole skims as required - Gypsum multiskim. Light cracking - local scabble, skim and gypsum. Deep crack and former elec chases - remove all gypsum, infill to 40mm with lime plaster, skim and gypsum multiskim.
Works to Windows	N/A
Works to Doors (External)	N/A
Works to Doors (Internal)	N/A
Miscellaneous	New furniture throughout. Refer to interior design strategy L054-AHR-ZZ-ZZ-ZZ-T-I-08901.
M&E Works	Refer to MEP drawings for more information.

(20) Heritage Scoping General Notes & Key

Heritage Significance Key

- **Considerable**
- **High**
- **Moderate**
- **Low**
- **Neutral**
- **Detrimental**

Drawings to be read in conjunction with the following drawing packages.

Demolition Plans

L054-AHR-20-ZZ-DR-A-20010 - Ground & Mezzanine Floor Demolition Plan
L054-AHR-20-01-ZZ-DA-A-20012 - First Floor Demolition Plan
L054-AHR-20-ZZ-02-D-A-20013 - Second Floor Demolition Plan
L054-AHR-20-03-DA-A-20014 - Third Floor Demolition Plan
L054-AHR-20-ZZ-04-D-A-20015 - Fourth Floor Demolition Plan
L054-AHR-20-ZZ-B1-D-A-20016 - Basement Level Demolition Plan
L054-AHR-20-ZZ-RF-D-A-20017 - Roof Level Demolition Plan

Proposed Plans

L054-AHR-ZZ-ZZ-00-D-A-20700 - Proposed Ground Floor Plan (Planning)
L054-AHR-ZZ-ZZ-MZ-D-A-20701 - Proposed Mezzanine Floor Plan (Planning)
L054-AHR-ZZ-ZZ-01-D-A-20702 - Proposed First Floor Plan (Planning)
L054-AHR-ZZ-ZZ-02-D-A-20703 - Proposed Second Floor Plan (Planning)
L054-AHR-ZZ-ZZ-03-D-A-20704 - Proposed Third Floor Plan (Planning)
L054-AHR-ZZ-ZZ-04-D-A-20705 - Proposed Fourth Floor Plan (Planning)
L054-AHR-ZZ-ZZ-B1-D-A-20706 - Proposed Basement Floor Plan (Planning)
L054-AHR-ZZ-ZZ-RF-D-A-20707 - Proposed Roof Plan (Planning)

Refurbishment Strategy Drawings

L054-AHR-20-BA-00-D-A-20201 - Ground Floor Reception - Refurbishment Strategy
L054-AHR-20-BA-00-D-A-20202 - Ground Floor Reception Elevations - Refurbishment Strategy
L054-AHR-20-BA-00-D-A-20203 - Former Dining Room Elevations - Refurbishment Strategy
L054-AHR-20-BA-01-D-A-20204 - Former Dining Room - Refurbishment Strategy
L054-AHR-20-BA-00-D-A-20205 - Former Signing Room - Refurbishment Strategy

Interior Design Strategy

L054-AHR-ZZ-ZZ-ZZ-T-I-08901 - Interior Design Strategy

B1 **Basement Heritage Significance Plan - Sheet 2**
1 : 50

SCALE 1 : 50
0 1 2 3

Rev	Description	Date	Dr by	App by
P1	Issued for Planning	22.04.2025	DR	MS

original by: DR
date created: 02/01/2025
Approved by: MS

AHR Architects Ltd
No.1 Aire Street
Leeds
LS1 4PR
United Kingdom

T +44(0)113 3858787
E leeds@ahr.co.uk
www.ahr.co.uk

client name: GMI Construction Group

project: George Hotel Refurbishment

drawing: Basement Level Heritage Scoping Plan - Sheet 2

computer file: I:\0.32.1.11\DSE_Profiled_Folder_redirection\daniel.rhiam\Documents\Revit Files\Local Files\Revit 2024\L054-AHR-XX-01-M3-BA-02001_daniel.rhiam.rvt

plot date:

project number: 2024.00373.000

scale: As indicated@A0

drawing number: L054-AHR-20-BA-B1-D-A-20050

rev: P1

issue status: S2

This drawing is to be read in conjunction with all related drawings. All dimensions must be checked and verified on site before commencing any work or producing shop drawings. The originator should be notified immediately of any discrepancy.
This drawing is copyright and remains the property of AHR.