

A1
1
2
3
4
5
6
7
8
9
10
11

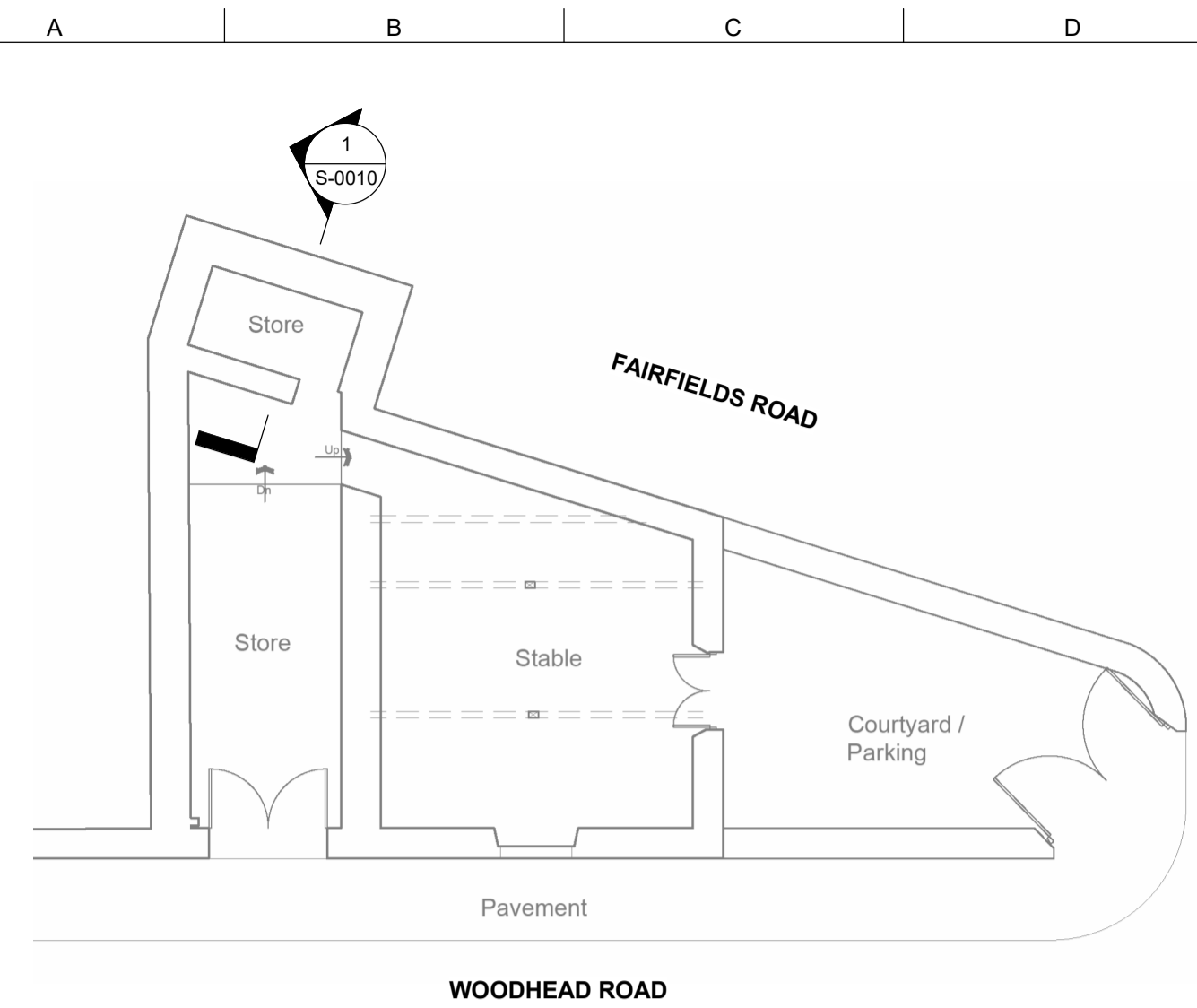

E Existing Ground Floor Plan
1 : 100

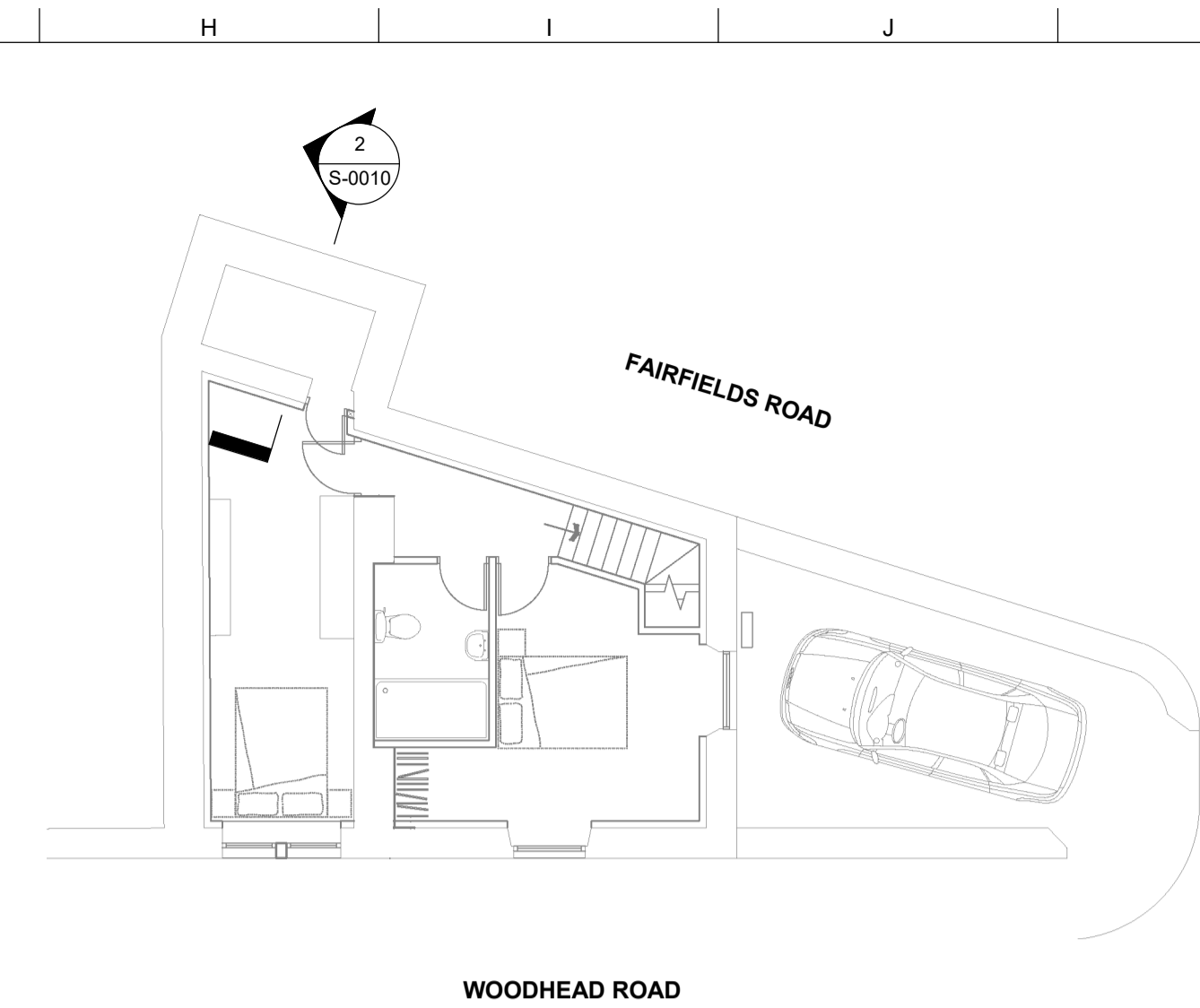

P Proposed Ground Floor Plan
1 : 100

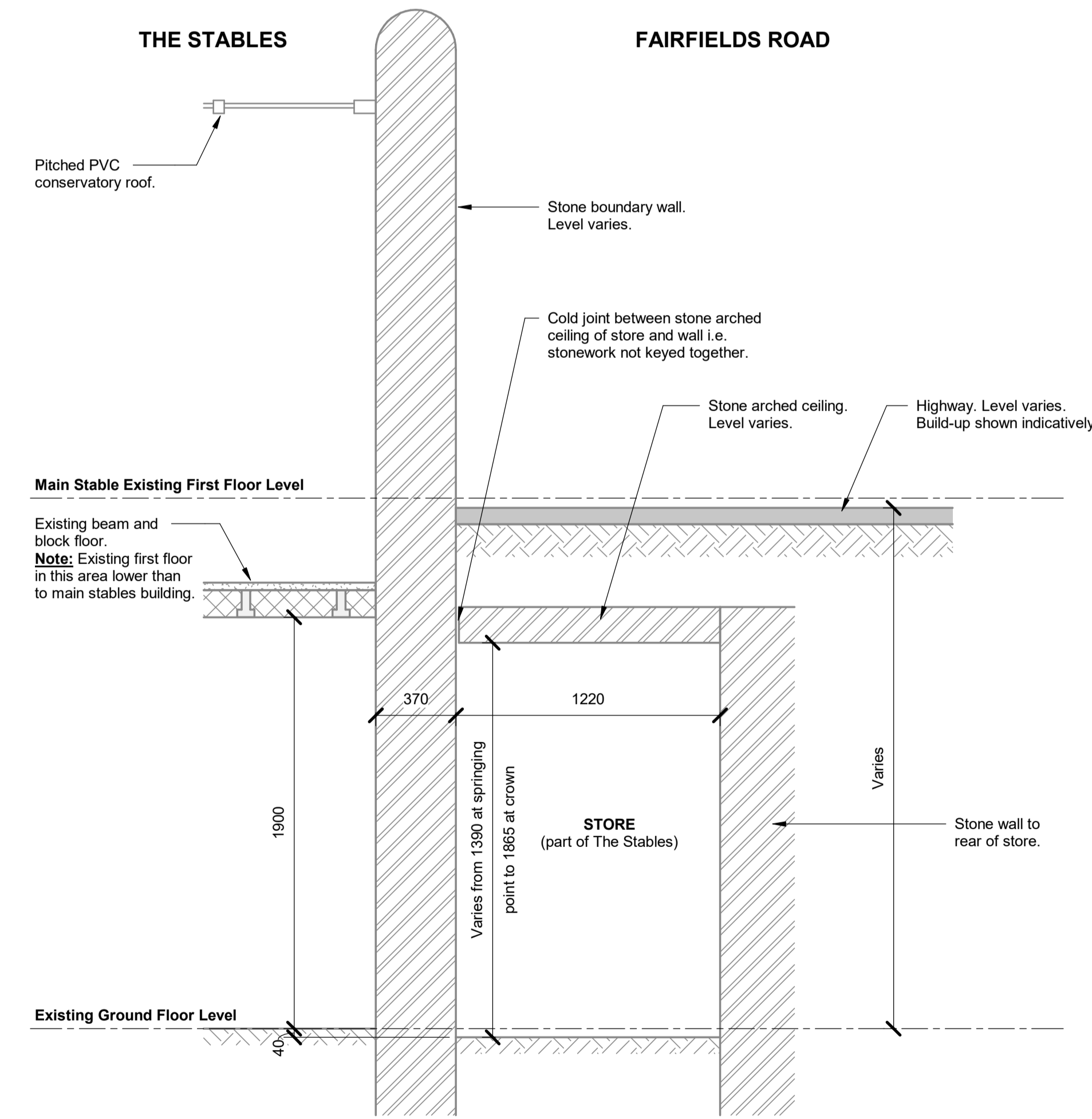

1 Existing Highway Section
1 : 20

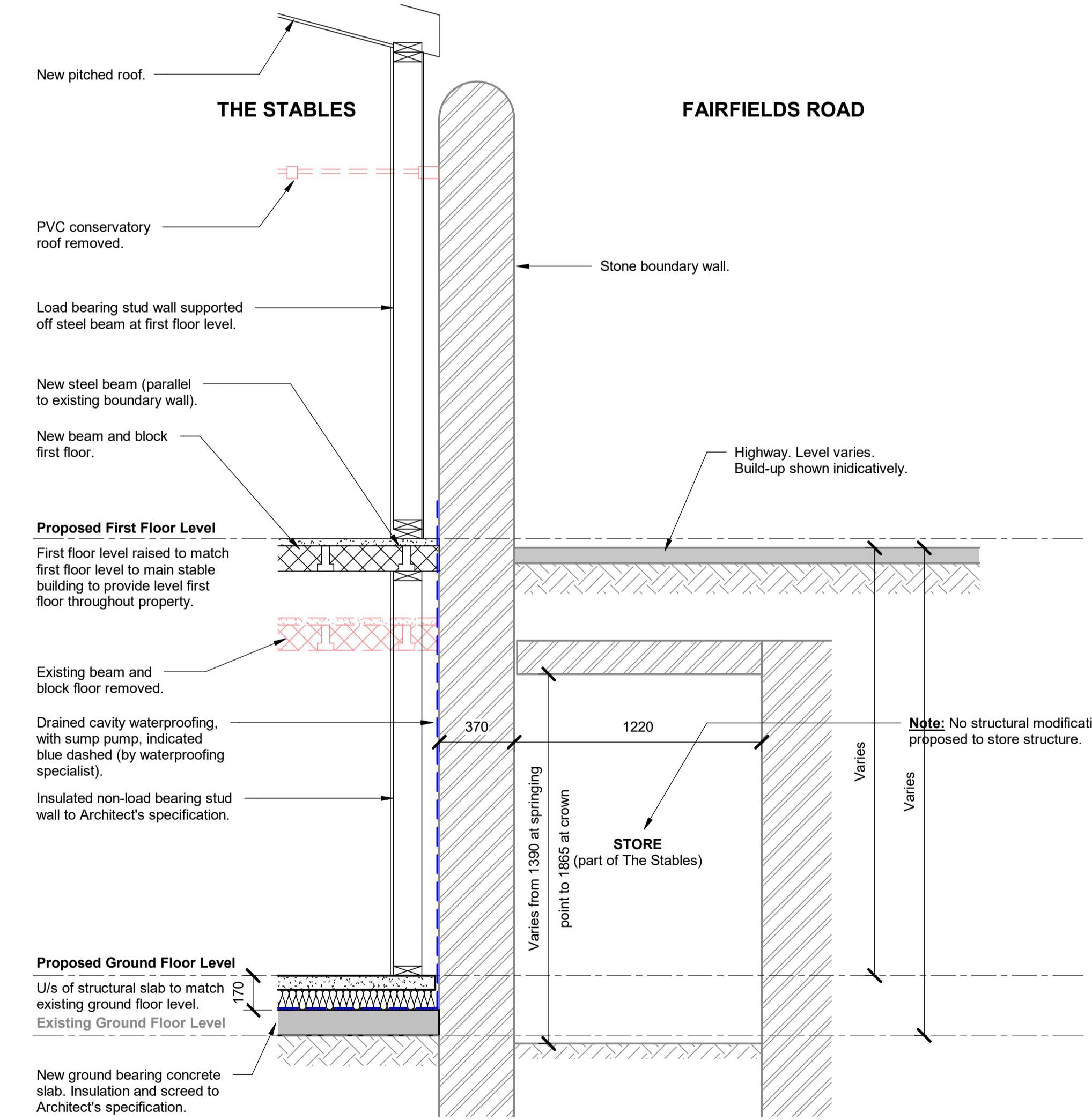

2 Proposed Highway Section
1 : 20

- Notes:**
1. This drawing is to be read in conjunction with all the relevant architect, services and engineer's drawings together with relevant specifications and general notes.
 2. No work appertaining to these drawings should be carried out until the drawings and calculations have been examined by the appropriate Local/Statutory Authority and formal written approval obtained. Any works carried before such approval is obtained, either for the original Application or revised information, is done solely at the Contractor's/Client's own risk. No works relating to these calculations should be carried out if 'Conditional Approval Subject to Calculations' is granted by the Local Authority.
 3. Dimensions are not to be scaled from this drawing. Refer to Architect's information for setting out.
 4. All non-structural elements (e.g. waterproofing, cladding, staircases, balustrades) are as per the Architect's specification.
 5. All proprietary products are to be used and installed strictly in accordance with the manufacturers' requirements.
 6. The structure is designed and detailed for the permanent condition only. The Contractor is responsible for all temporary works.
 7. All works undertaken by the Contractor to be compliant with relevant and current building codes, regulations and good practices.
 8. All steel to be Grade S355 for open sections and Grade S355H for closed sections unless noted otherwise. All steelwork is subject to site measure by the Contractor – do not scale from this drawing.
 9. All bolts to be Grade 8.8 unless noted otherwise.
 10. All concrete to be Grade C25/30 unless noted otherwise. All reinforcement to be Grade B500B high yield reinforcement unless noted otherwise.
 11. All timber to be Grade C24 unless noted otherwise.
 12. All masonry to be minimum compressive strength of 7.3N/mm² unless noted otherwise.

Note: Architectural drawings shown grey in background are indicative only and may not be current. Refer to Architect's drawings for latest information.

Note: Drawing is in colour.

P02	16/09/25	For information
P01	12/09/25	For review & comment
Issue	Date	



Client
Helen Sutton

Project Title
The Stables

Drawing Title
Highway Sections

Scale at A1	As indicated	By / Chkd / Appd	JF
Role	Structural		
Status	For information		
Job No	25-337	Rev	P02
ID	S-0010		