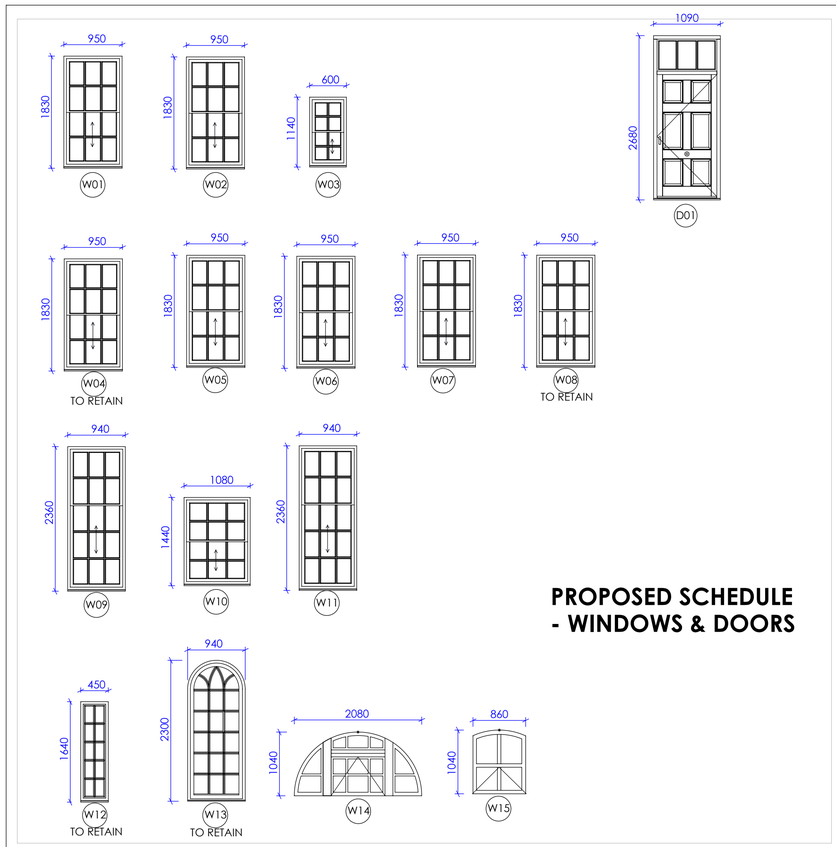

PROPOSED SCHEDULE - WINDOWS & DOORS

CODE	LOCATION	TYPE
W01	KITCHEN	WINDOW
W02	UTILITY	WINDOW
W03	KITCHEN	WINDOW
W04	MAIN BEDROOM	WINDOW
W05	EDWARDS BEDROOM	WINDOW
W06	OFFICE	WINDOW
W07	MAIN BATHROOM	WINDOW
W08	EN-SUITE	WINDOW
W09	SNOOKER ROOM	WINDOW
W10	SNOOKER ROOM	WINDOW
W11	SITTING ROOM	WINDOW
W12	LANDING	WINDOW
W13	LANDING	WINDOW
W14	MARTHA	WINDOW
W15	EVELYN	WINDOW
D01	HALLWAY	DOOR

WINDOW W04

SLIDING SASH WINDOWS.
HISTORIC 6/6 SASHES WITH AN ELONGATED ASTROGAL STYLE GLAZING BAR, WHICH IS APPROXIMATELY 50 X 22mm

WINDOW SASH SECTION - HORIZONTAL

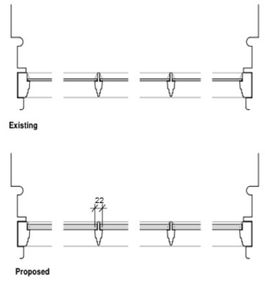

TIMBER WINDOW
SECTIONS AND MOULDINGS TO MATCH EXISTING GLAZED WITH 4/4/4 HERITAGE SLIMLINE DGU'S WITH 7mm SIGHTLINE SASHES ON BALANCED WEIGHTS HUNG ON CHORDS AND PULLEYS FASTENERS TO MATCH EXISTING

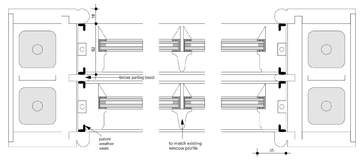

TYPICAL TIMBER WINDOW CONSTRUCTION SECTION - HORIZONTAL

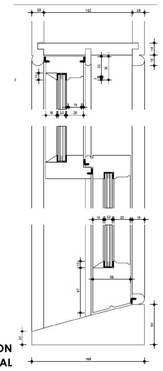

TYPICAL TIMBER WINDOW CONSTRUCTION SECTION - VERTICAL

WEST ELEVATION - EXISTING

SOUTH ELEVATION - EXISTING

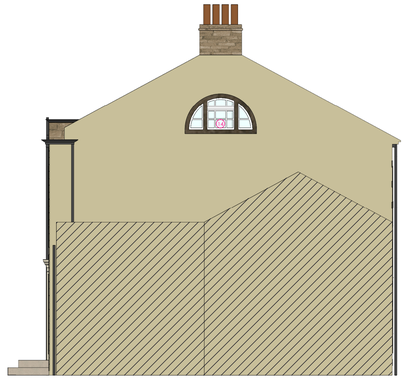

EAST ELEVATION - EXISTING

NORTH ELEVATION - EXISTING

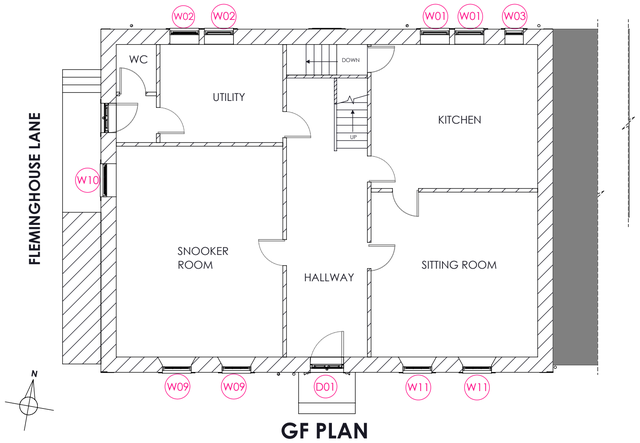

GF PLAN

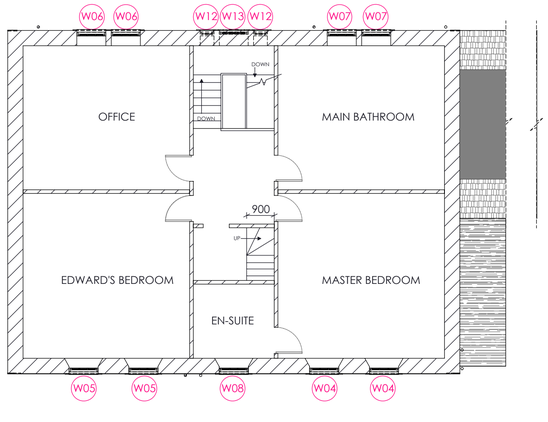

1F PLAN

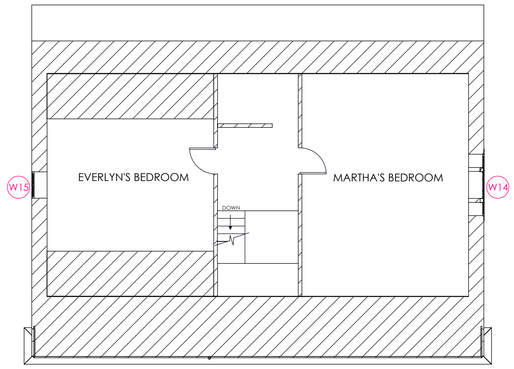

2F PLAN

REV.	DESCRIPTION	DATE
A	First issue	
B	Window sections	02/01/2025

FINISH
SPRAY PAINT TEKNOS - COLOUR TBC

MATERIAL
- ACCOYA TIMBER
- 4-16-4 DOUBLE GLAZE CLEAR

All dimensions in millimeters

Drawing colour not representative of finished colour.

Tolerances (U.N.O.)
Linear
X ±1 X.X ±0.5
Angular ±1°

Do not scale. If in doubt, ask.

Rev:	B	Scale @ A1:	1:10

Sheet: 1 Of 1

Project: XX

Drawing no:

Description: Surman - Finthorpe - Replacement Windows Schedule

245 FLEMINGHOUSE LANE
HUDDERSFIELD, WEST YORKSHIRE HD5 8TY

Handed by:

Drawing by: Simithson Littlewood

Drawing date: 10/06/2025

Smithson and Littlewood Ltd
4 Norman Road
Denby Dale, Huddersfield, HD8 8TH
Tel : 01484 862512
Fax : 01484 860069
info@smithsonandlittlewood.co.uk
www.smithsonandlittlewood.co.uk

NON DISCLOSURE AGREEMENT

THE INFORMATION DEPICTED IS CONFIDENTIAL AND REMAINS THE PROPERTY OF SMITHSON AND LITTLEWOOD LTD. IT MUST NOT BE COPIED BY ANY MEANS AND MUST NOT BE DIVULGED TO THIRD PARTIES WITHOUT EXPRESS WRITTEN PERMISSION FROM SMITHSON AND LITTLEWOOD