V 2.0

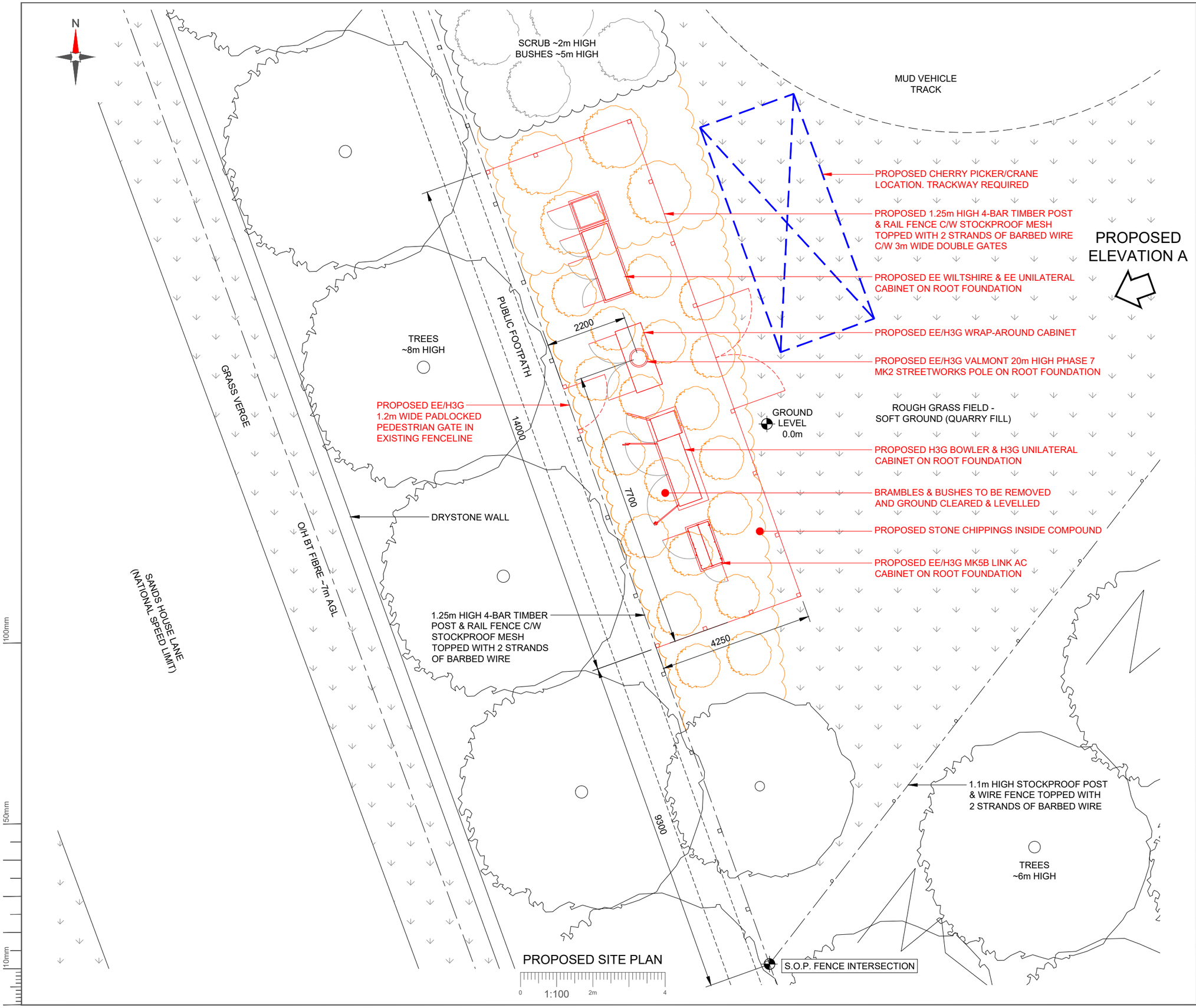

NOTES:

1. ALL DIMENSIONS IN MM UNLESS OTHERWISE NOTED.

Master:	Project:	Purpose of Issue:	Issue:
M001	NTQ	Planning	A

		Revision / Upgrade Description:
Date:	14/02/2025	First Issue
Drawn:	J. Boote	
Checked:	J. Stockdale	
Approved:	G. Jennings	

Hutchison 3G UK Limited
Green Park, 450 Longwater Avenue
Reading, RG30 3UR
Tel: 01628 765 000
Fax: 01628 765 001

H3G Base Station Information line:
0845 6043000
Available 8am-8pm Monday to Friday

Everything Everywhere
One Braham Street
London
E1 8EE

Tel: 020 7356 5000

Mobile Broadband Network Limited
Sixth Floor, Thames Tower, Station Road, Reading, RG1 1LX

Design Consultant & Principal Contractor:

WHP Telecoms
Unit 1 Maple Park,
Low Fields Avenue, Leeds
LS12 6HH

Tel: 01133023550
e-mail: info@whptelecoms.com

Site Name:
SANDS HOUSE LANE

Site ID:
1737893

Address:
LAND OFF SANDS HOUSE LANE,
CROSLAND HILL,
HUDDERSFIELD,
WEST YORKSHIRE.
HD4 7AE

Title:
150 PROPOSED SITE PLAN

Project:
NTQ

Purpose of Issue:
GENERAL ARRANGEMENT

EE Cell ID:	MBNL Cell ID:	H3G Cell ID:
33476	KKS301	HD0611

File name:
KKS301_33476_HD0611_M001