

ALL INCOMING PIPES SHALL BE SURROUNDED WITH 150mm OF CONCRETE TO THE FACE OF THE COLLAR OF THE FIRST FLEXIBLE JOINT AND THE OUTGOING PIPE SHALL ALSO BE SURROUNDED TO WITHIN 50mm OF THE FIRST FLEXIBLE JOINT AND A COMPRESSIBLE FILLER USED AS A FORMER BETWEEN THE CONCRETE SURROUND AND DOWNSTREAM PIPE COLLAR.

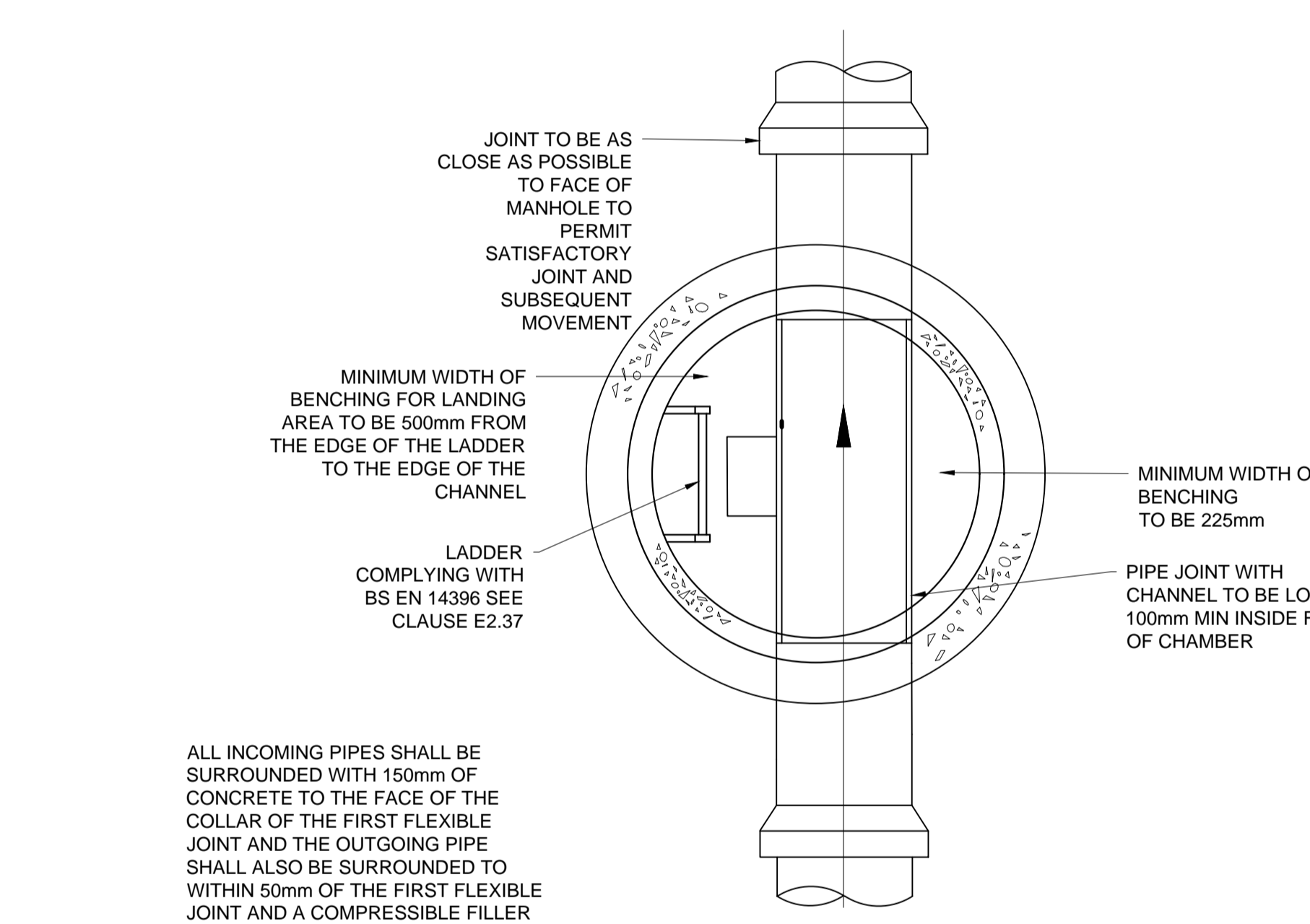

ALL INCOMING PIPES SHALL BE SURROUNDED WITH 150mm OF CONCRETE TO THE FACE OF THE COLLAR OF THE FIRST FLEXIBLE JOINT AND THE OUTGOING PIPE SHALL ALSO BE SURROUNDED TO WITHIN 50mm OF THE FIRST FLEXIBLE JOINT AND A COMPRESSIBLE FILLER USED AS A FORMER BETWEEN THE CONCRETE SURROUND AND DOWNSTREAM PIPE COLLAR.

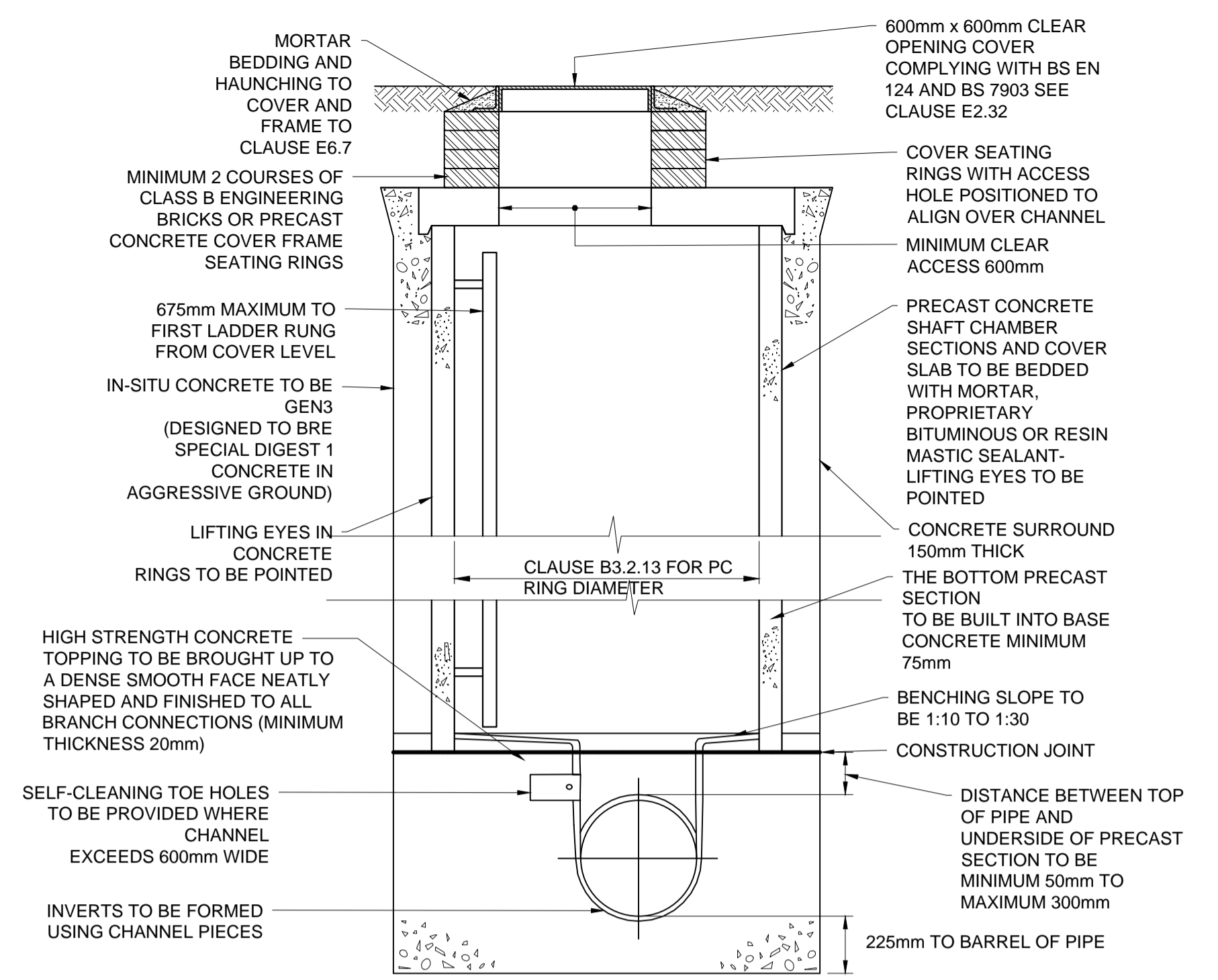
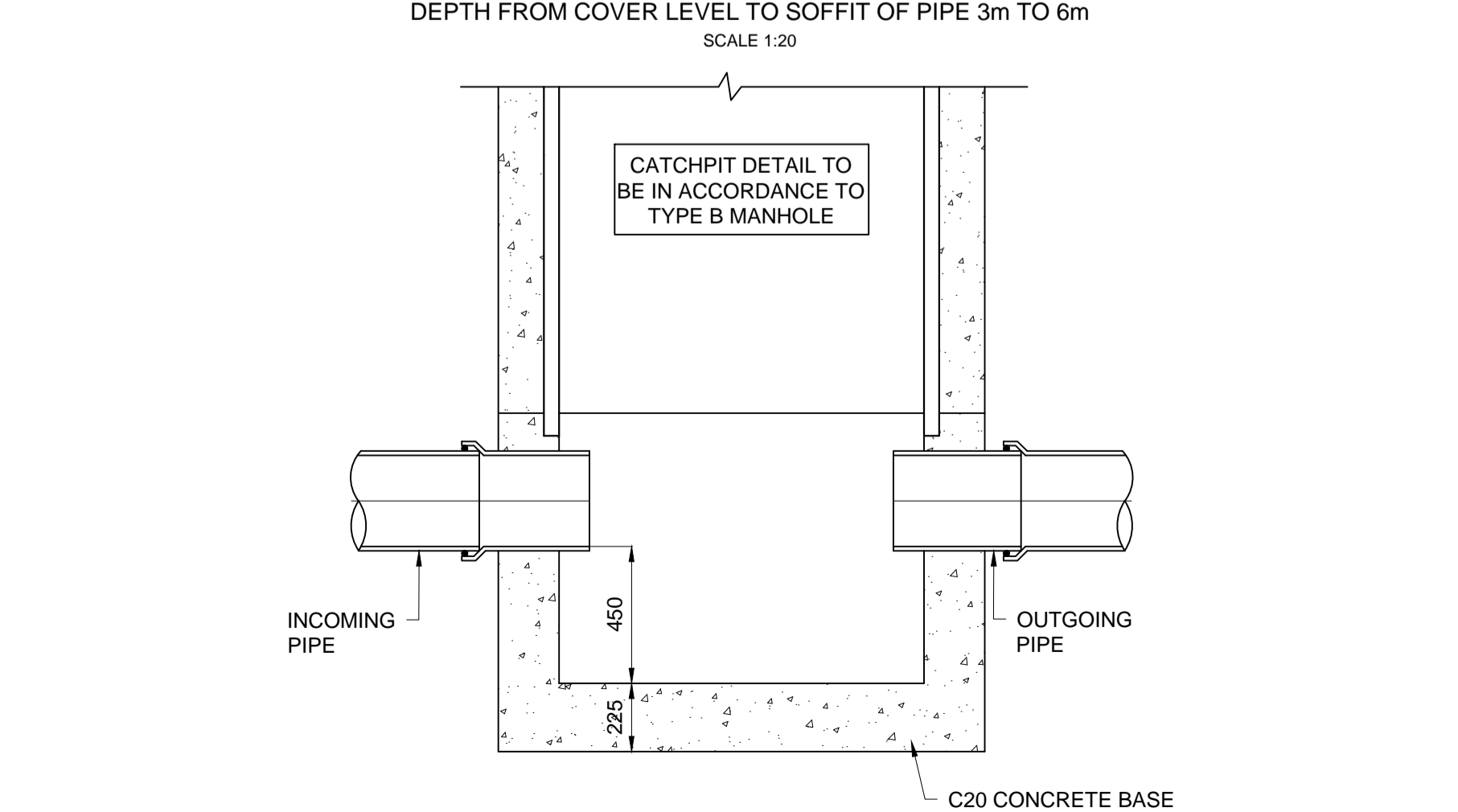
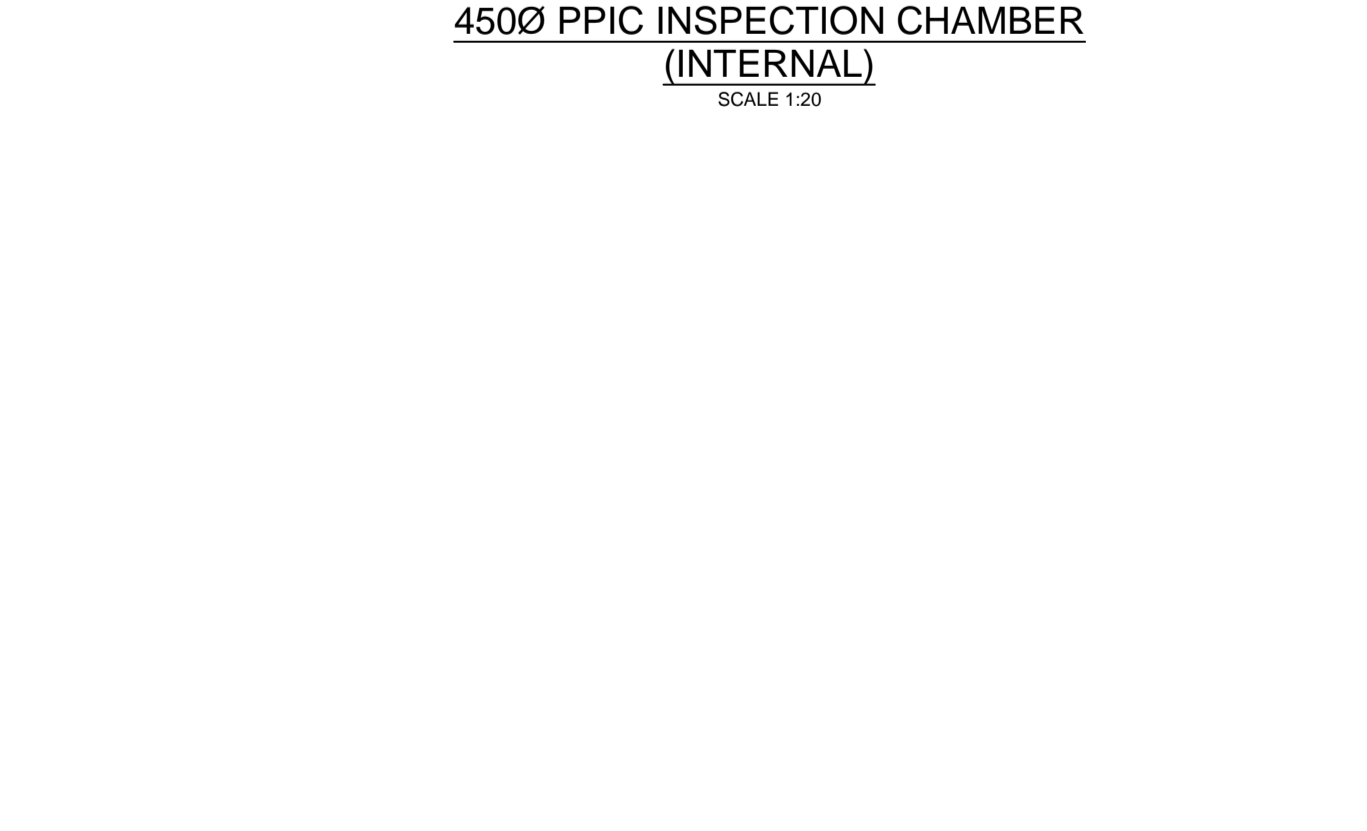
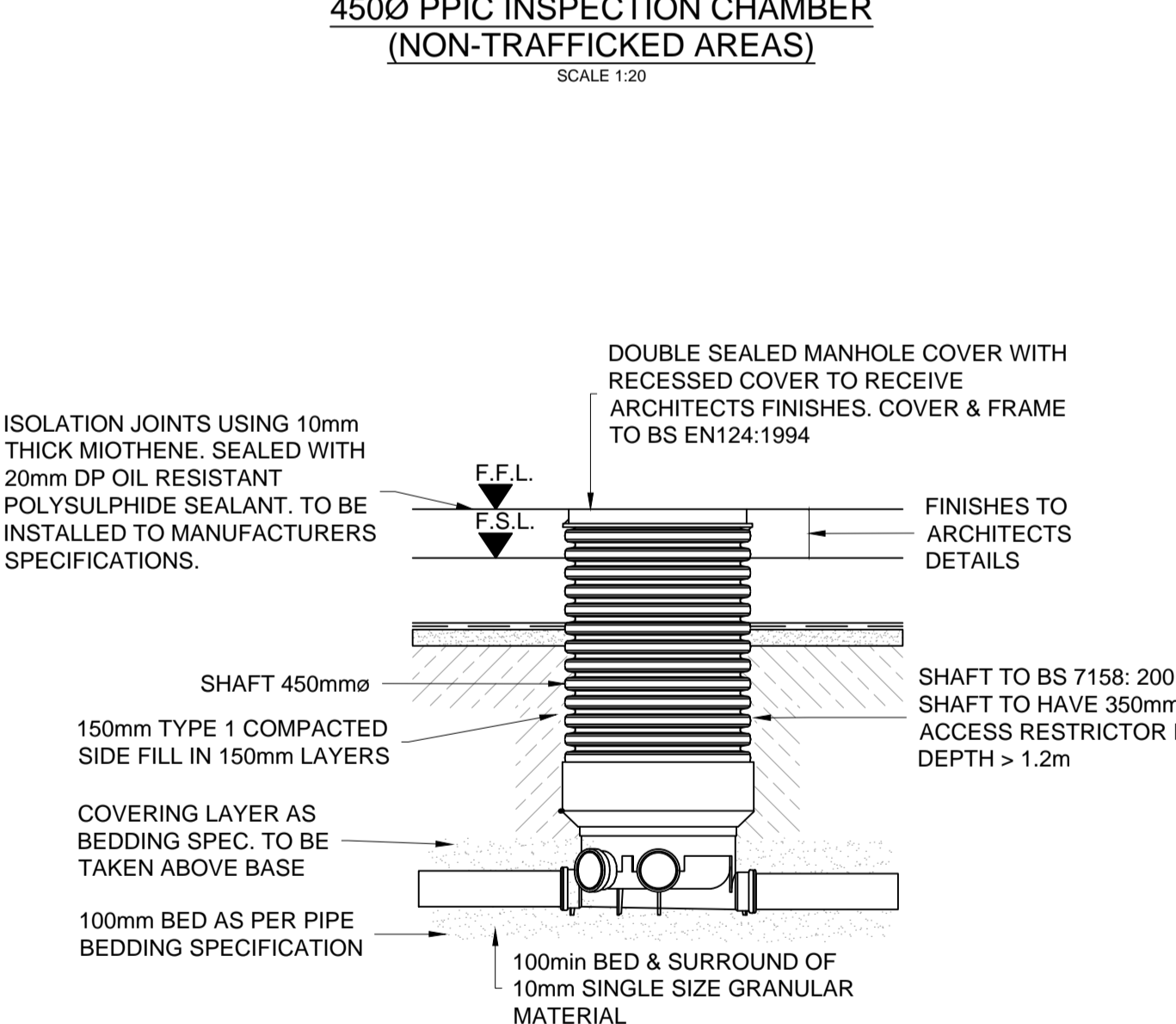
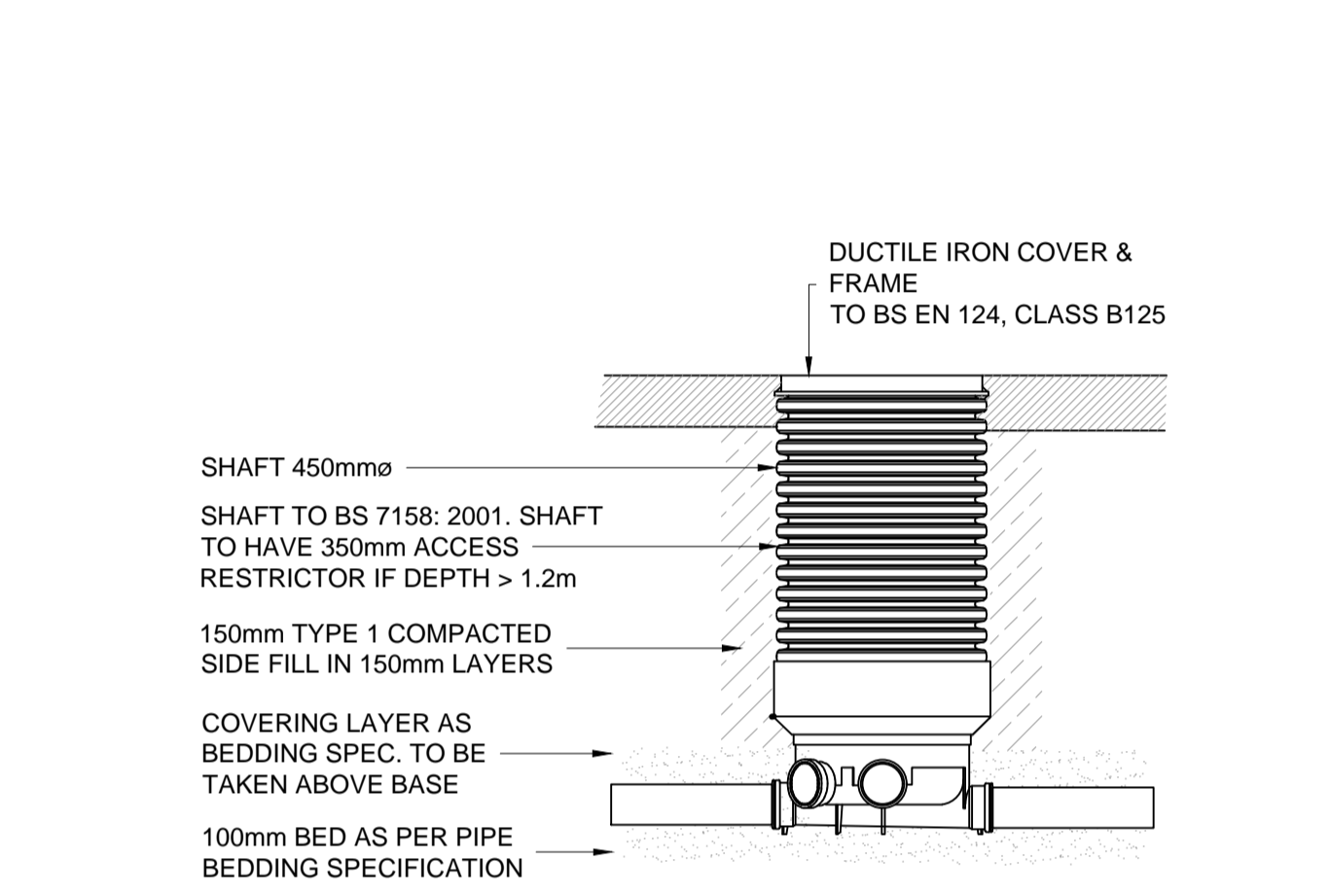
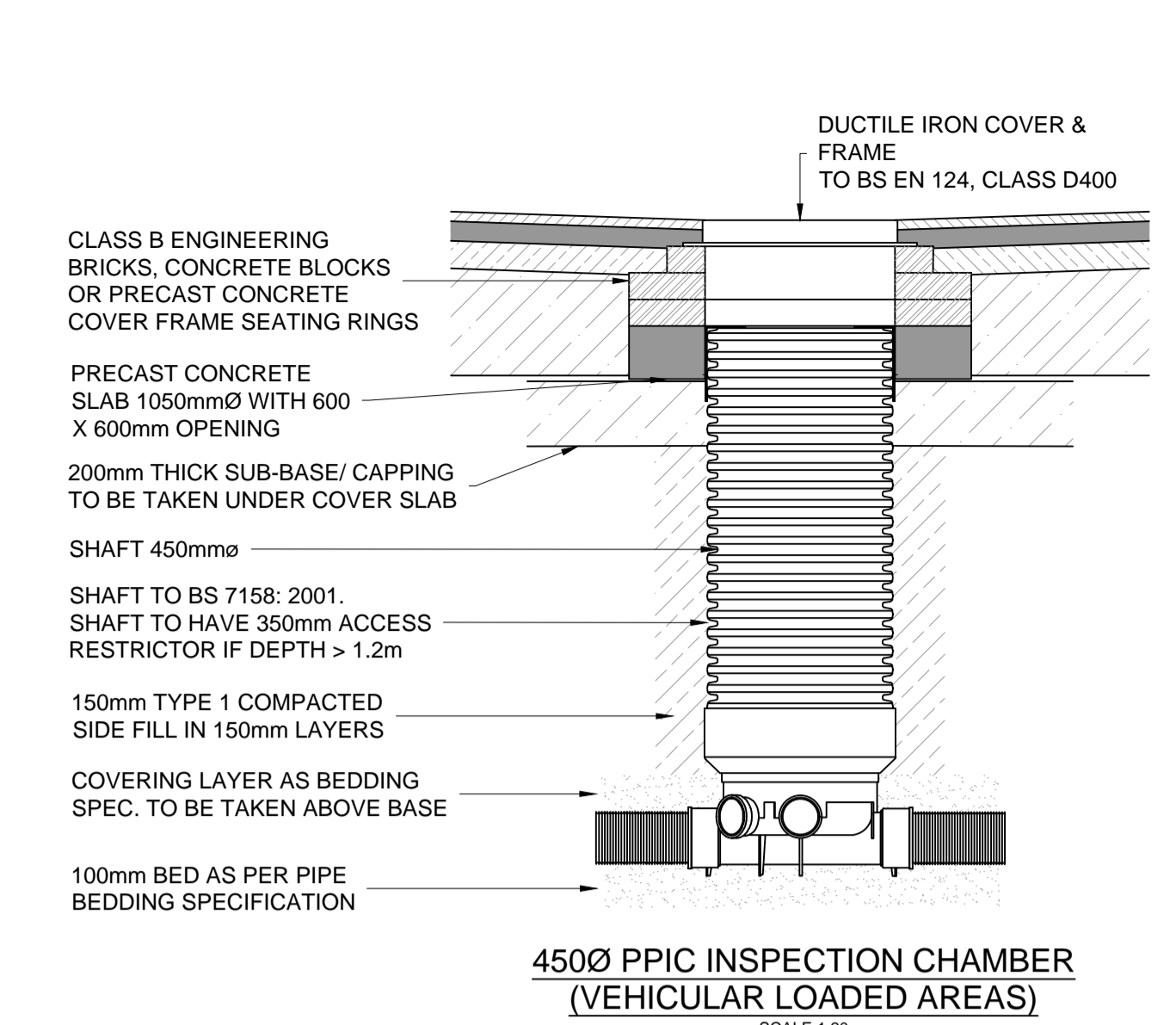
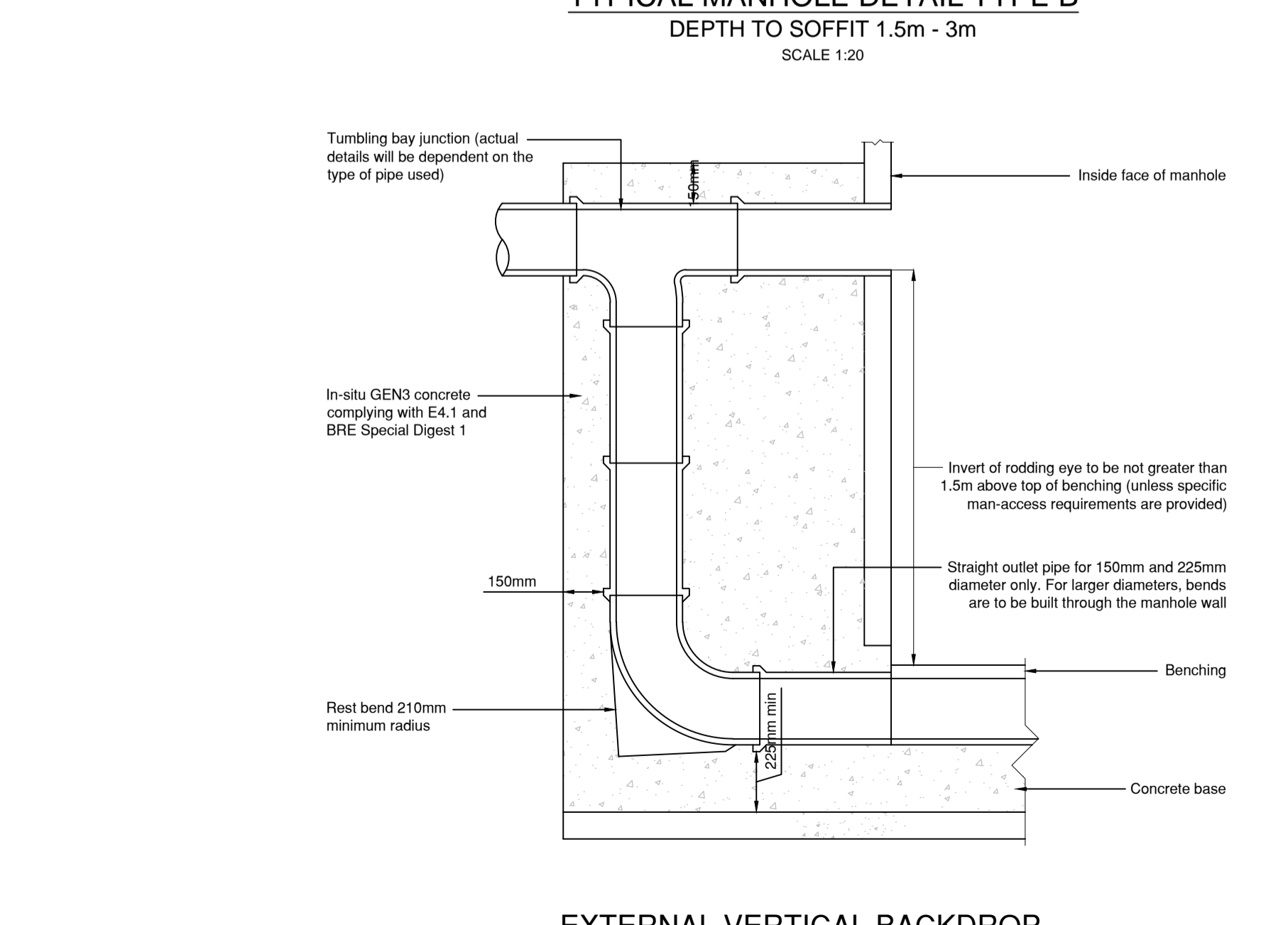

- Notes**
- Do not scale this drawing. All dimensions must be checked/ verified on site. If in doubt ask.
  - This drawing is to be read in conjunction with all relevant architects, engineers and specialists drawings and specifications.
  - All dimensions in meters unless noted otherwise. All levels in metres unless noted otherwise.
  - Any discrepancies noted on site are to be reported to the engineer immediately.
  - This drawing should be printed and read in colour.

**Design Notes**

P02	17.02.25	PLANNING ISSUE	AR	LMc
P01	28.01.25	INITIAL ISSUE	AR	LMc
Rev	Date	Details of Issue	Drawn	R'wd

Issues & Revisions

Consultant

Client

Project Title  
JOSEPH NORTON ACADEMY SEN

Drawing Title  
DRAINAGE DETAILS  
SHEET 1 OF 2

Drawn By	AR	Reviewed By	LMc
Hexa Ref	700204	Scale at A1	AS SHOWN

Purpose of Issue  
PLANNING  
Status  
S3

Project - Originator - Zone - Level - Type - Role - Number  
JNA - HEX - 00 - XX - DR - C - 9202 | P02

