

410600N
422930E

410600N
422930E

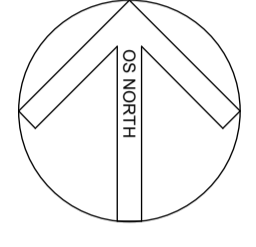

410560N

410560N
423000E

410520N

410520N

422930E
410500N

422930E
410500N

423000E
410500N

Station	Easting	Northing	Level
S1	422942.928	410523.788	176.588
S2	422915.196	410530.355	175.286
S3	422900.542	410552.784	173.237
S4	422930.484	410583.648	170.939
S5	422936.638	410560.964	173.699
S6	422943.717	410539.335	175.493
S7	422929.209	410534.157	176.274
S8	422917.698	410541.493	174.831

LEGEND			
Manhole shown thus	□ MB	Floor Level	FL 10.907
Inspection Cover	□ IC	Height floor to ceiling	C.2.22
Lamp post	○ LP	Height floor to structural ceiling	SS.2.81
Gully	○ G	Height floor to false ceiling	FC.2.22
Lampost	○ LP	Height floor to sill	SO.67
Telegraph Pole	○ TP	Height sill to window head	WI.23
Electricity Pole	○ EP	Height of Door	D1.96
Road Traffic Signs	○ RS	Height floor to underside	US.3.61
Traffic Lights	○ TL	Ceiling Slopes Up	CSU →
British Telecom	○ BT	Height floor to Arch	A2.97
Cable Television	○ CATV	Height floor to Arch Spring	AS2.07
Fire Hydrant	□ FH	Vent	VP
Safety Valve	□ SV	Flt Pipe	FP
Stop tap Water	□ W	Sky Light	SL
Stopcock Gas	□ G	Water Closet	WC
Unknown Stoppap	□ ST	Sink	S
		Boxed Column	□ B

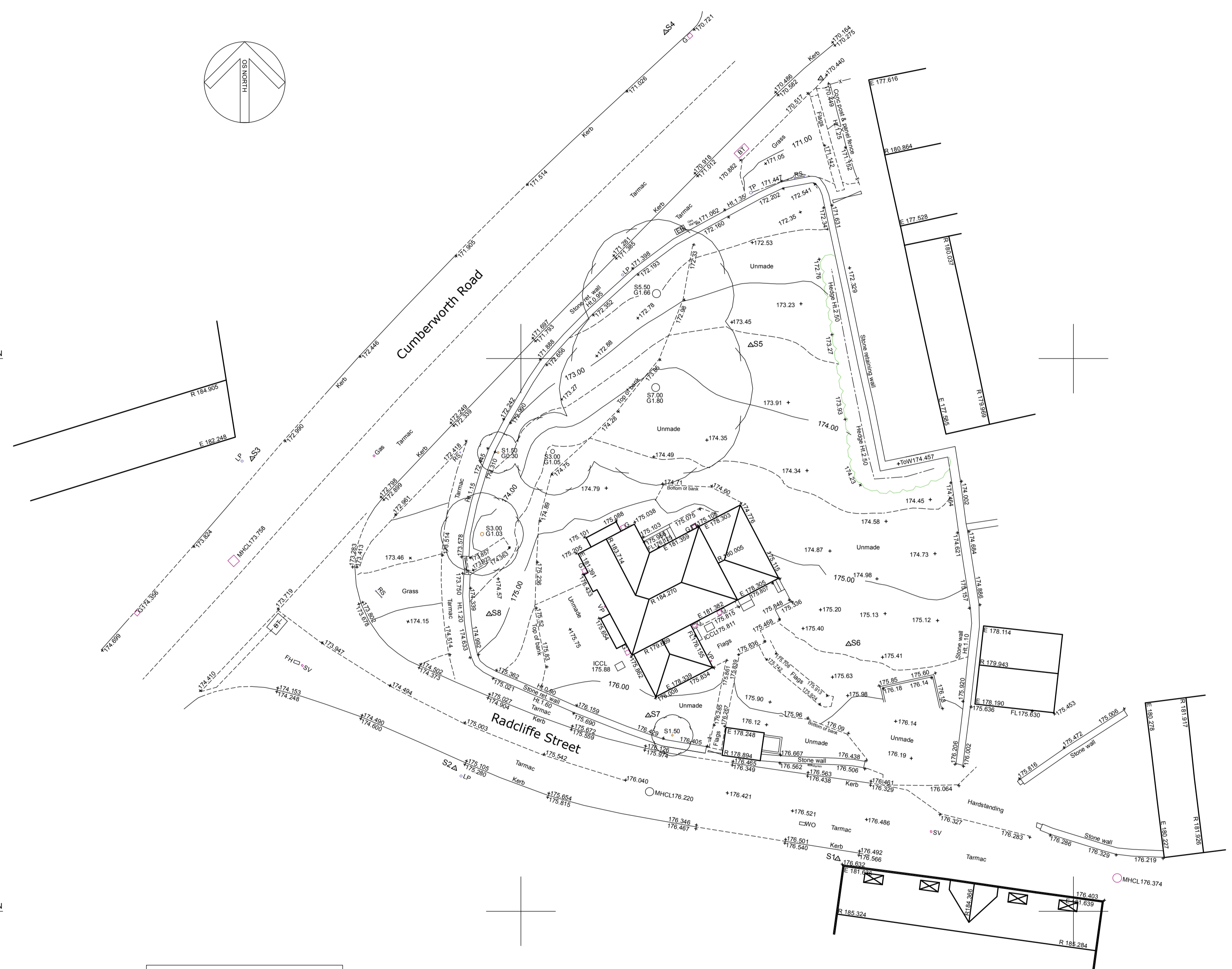

This drawing has been prepared specifically for the purpose of obtaining Planning Permission and/or Building Regulation Approval. Its suitability for other purposes, without supplementary details and specifications cannot be guaranteed. The Permissions and/or Approvals are beyond the Architects control, and no guarantee that such will be granted is given or to be inferred by reason of the preparation of this drawing.

Only figured dimensions are to be used. All dimensions to be checked on site. This drawing together with the design is the property and copyright of the Architect and must not be reproduced without prior written permission.

P01 Drawing originated from H&T topo survey 07.02.25 NG NG
 rev. description date drawn apprd



project Extensions, alterations & site works
 at
 5 Cumberworth Road
 Skelmanthorpe
 Huddersfield, HD8 9AB
 for
 Mr and Mrs D Clay

title Site plan as existing
 number 24107D-01-P01
 scale 1:200
 size A1