

PROPOSED FRONT ELEVATION  
(WEST)

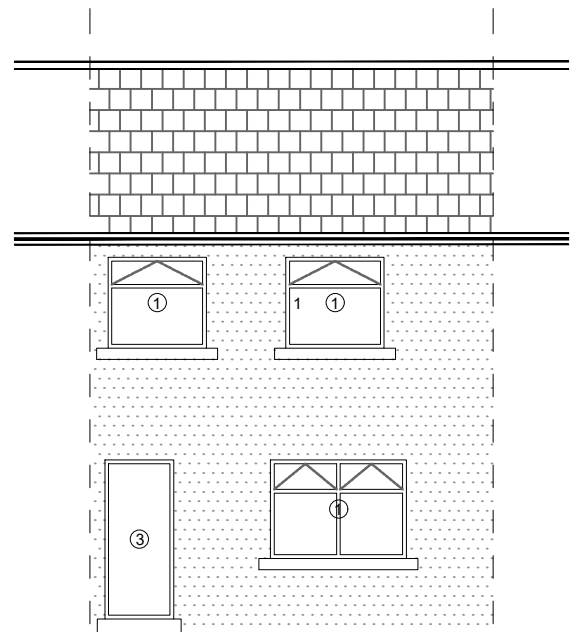

PROPOSED REAR ELEVATION  
(EAST)





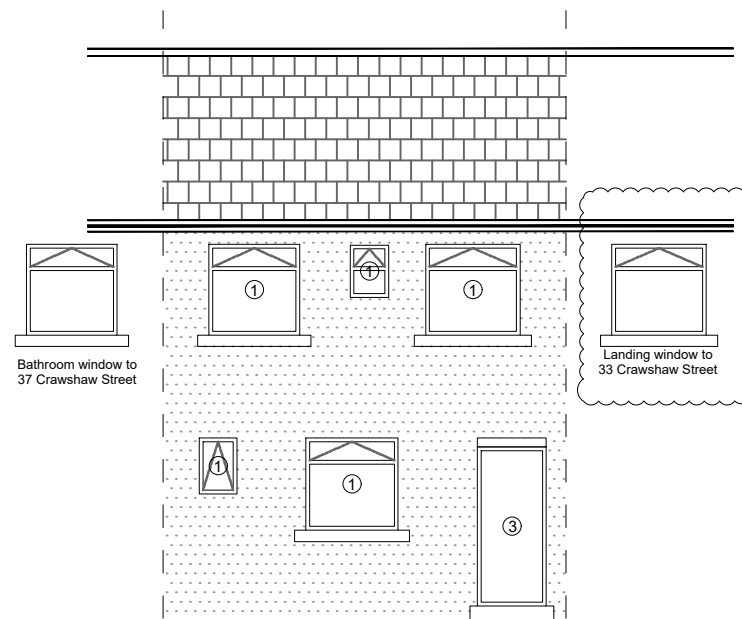



EXISTING FRONT ELEVATION  
(WEST)



EXISTING REAR ELEVATION  
(EAST)

**KEYS**

-  Existing Tiles /Slates
-  Proposed Tiles matching
-  Existing Render
-  Existing Brick work
-  Proposed Brick work
-  Proposed Render
-  Elevation through Gable end

- ① Existing UPVC white window
- ② Proposed UPVC window in white colour
- ③ Existing UPVC white door
- ④ Proposed UPVC composite door in white colour

**NOTES**

This drawing is subject to a detailed building and site survey, therefore no guarantee of its accuracy can be given. This drawing has been draughted in accordance with the clients design requirements. All areas are approximate and are subject to a detailed building and site survey and further design development. All dimensions should be checked prior to commencement of construction on site. Measurements should not be taken off the drawing.

A	Resubmitted to planning officer email 17/02/2025	17.02.25	
Rev	Revision	Date	
<b>JOB</b>			
PROPOSED PART TWO PART SINGLE STOREY REAR EXTENSION			
<b>ADDRESS</b>			
35 CRAWSHAW STREET DEWSBURY WF13 3ER Mrs SAIQA BIBI / MR ABDUL GHAFAR			
<b>DATE</b>	<b>SCALE</b>	<b>SHEET</b>	
20.09.2024	1:100	3@A3	