

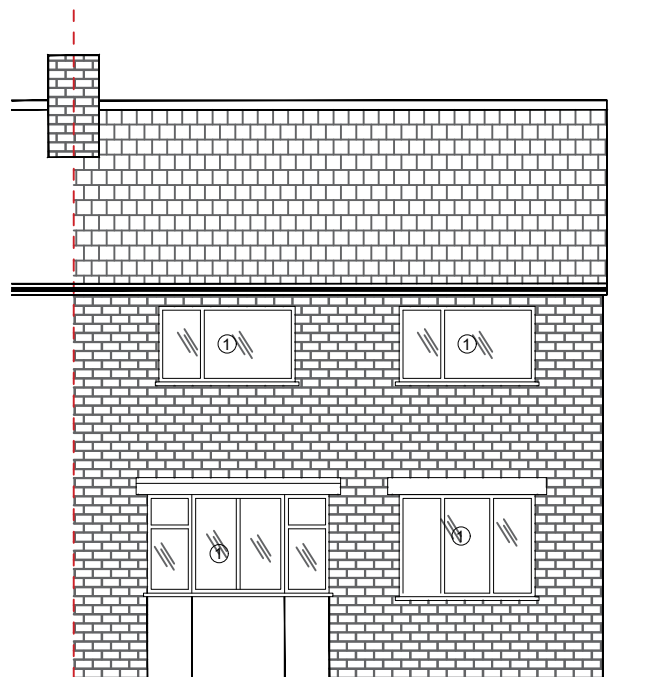

PROPOSED REAR ELEVATION
(NORTH WEST)



PROPOSED FRONT ELEVATION
(SOUTH EAST)





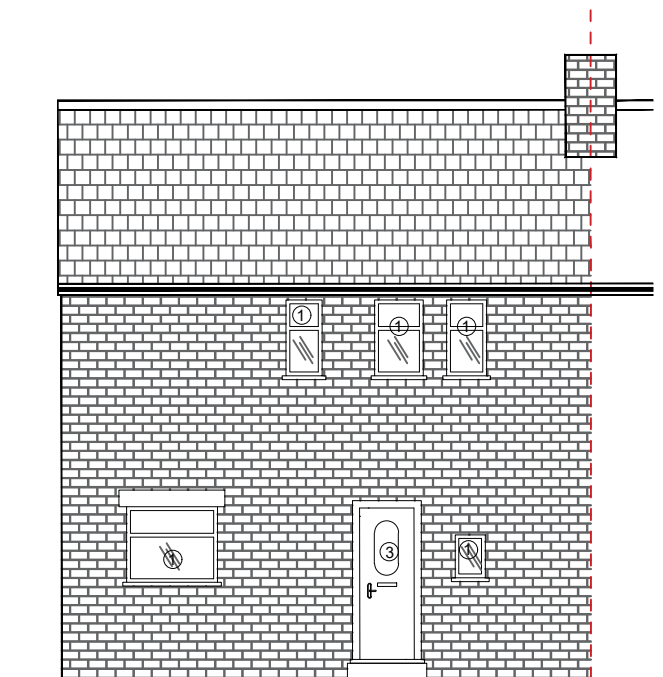

EXISTING REAR ELEVATION
(NORTH WEST)



EXISTING FRONT ELEVATION
(SOUTH EAST)

KEYS

-  Existing slates
-  Proposed slates matching
-  Existing brick work
-  Proposed brick matching
-  Elevation through Gable end
- ① Existing UPVC window
- ② Proposed UPVC window matching to existing
- ③ Existing UPVC door
- ④ Proposed UPVC door matching
- ⑤ Proposed Velux Window

NOTES

This drawing is subject to a detailed building and site survey, therefore no guarantee of its accuracy can be given. This drawing has been draughted in accordance with the clients design requirements. All areas are approximate and are subject to a detailed building and site survey and further design development. All dimensions should be checked prior to commencement of construction on site. Measurements should not be taken off the drawing.

Rev	Revision	Date	
JOB			
PROPOSED SINGLE STOREY REAR EXTENSION, TWO STOREY SIDE EXTENSION, SINGLE STOREY FRONT EXTENSION, AND A LOFT CONVERSION WITH DORMER TO FRONT.			
ADDRESS			
13 CRESCENT WALK DEWSBURY WF13 3BG MR TAHIR HUSSAIN			
DATE	SCALE	SHEET	JOB NO
10.02.25	1:100	4@A3	