

PROPOSED SIDE ELEVATION  
(NORTH EAST)

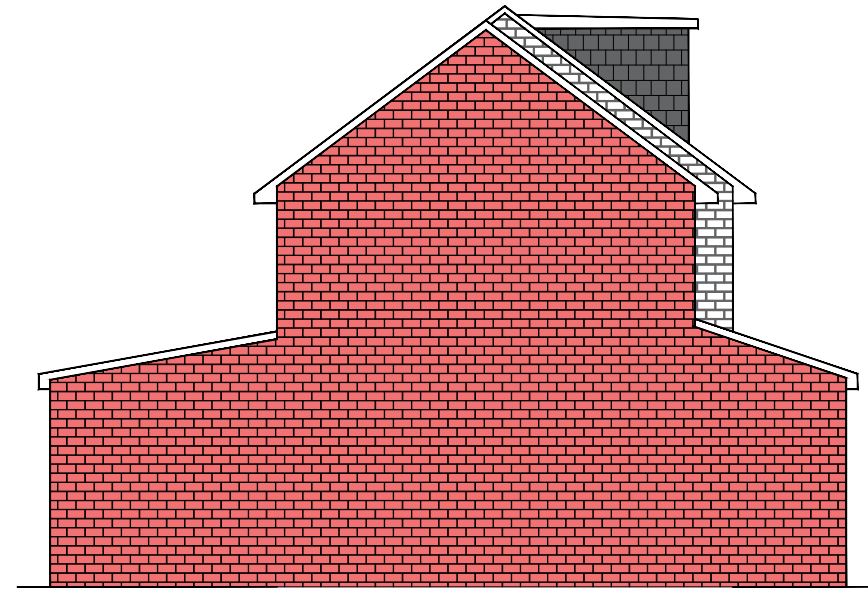

PROPOSED SIDE ELEVATION  
(SOUTH WEST)

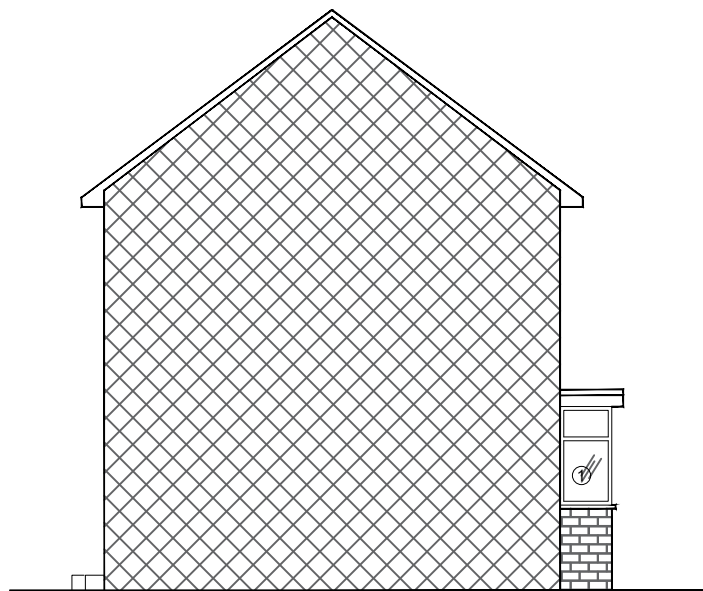



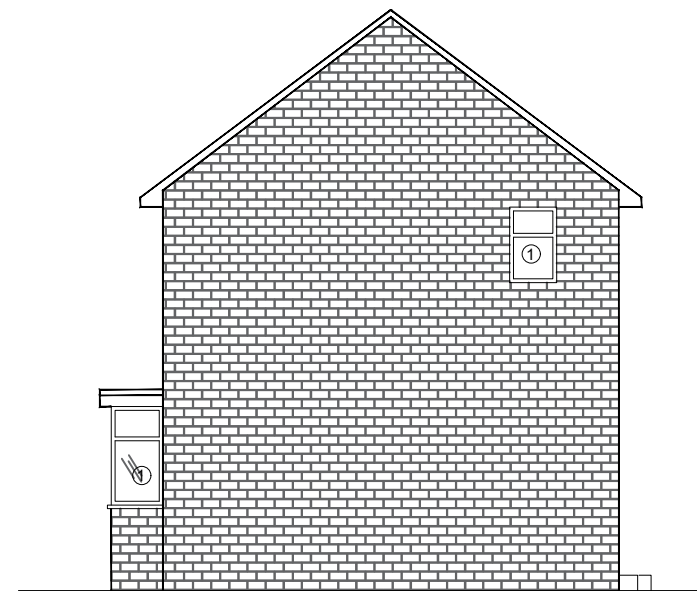

EXISTING SIDE ELEVATION  
(NORTH EAST)



EXISTING SIDE ELEVATION  
(SOUTH WEST)

**KEYS**

-  Existing slates
-  Proposed slates matching
-  Existing brick work
-  Proposed brick matching
-  Elevation through Gable end
- ① Existing UPVC window
- ② Proposed UPVC window matching to existing
- ③ Existing UPVC door
- ④ Proposed UPVC door matching
- ⑤ Proposed Velux Window

**NOTES**

This drawing is subject to a detailed building and site survey, therefore no guarantee of its accuracy can be given. This drawing has been draughted in accordance with the clients design requirements. All areas are approximate and are subject to a detailed building and site survey and further design development. All dimensions should be checked prior to commencement of construction on site. Measurements should not be taken off the drawing.

Rev	Revision	Date

**JOB**  
PROPOSED SINGLE STOREY REAR EXTENSION, TWO STOREY SIDE EXTENSION, SINGLE STOREY FRONT EXTENSION, AND A LOFT CONVERSION WITH DORMER TO FRONT.

**ADDRESS**  
13 CRESCENT WALK  
DEWSBURY  
WF13 3BG  
MR TAHIR HUSSAIN

DATE	SCALE	SHEET	JOB NO
10.02.25	1:100	5@A3	