

PROPOSED FRONT ELEVATION
(NORTH WEST ELEVATION)

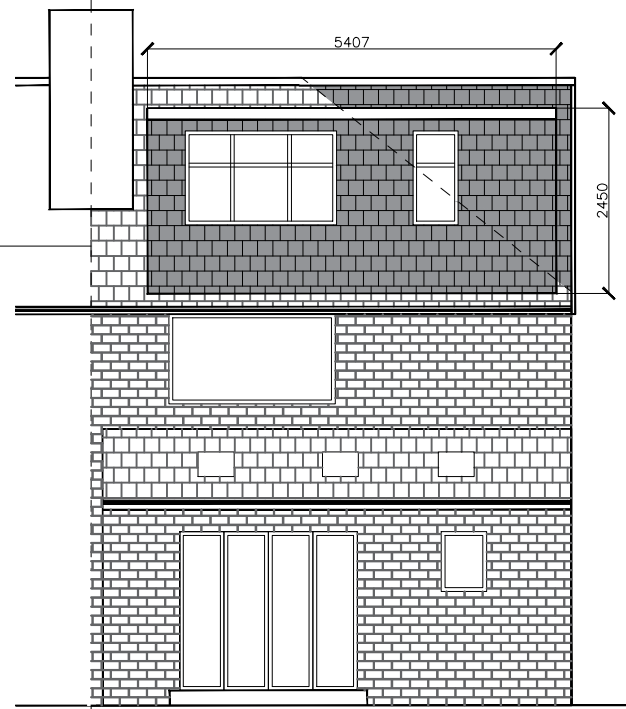

PROPOSED REAR ELEVATION
(SOUTH EAST ELEVATION)

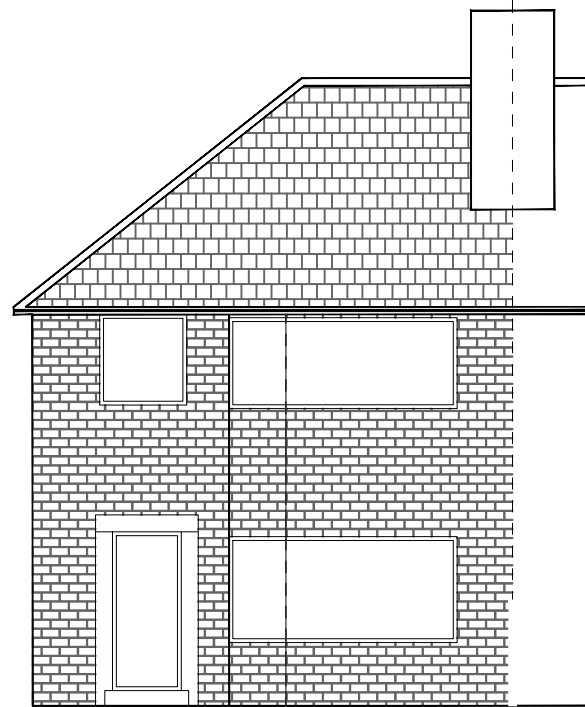



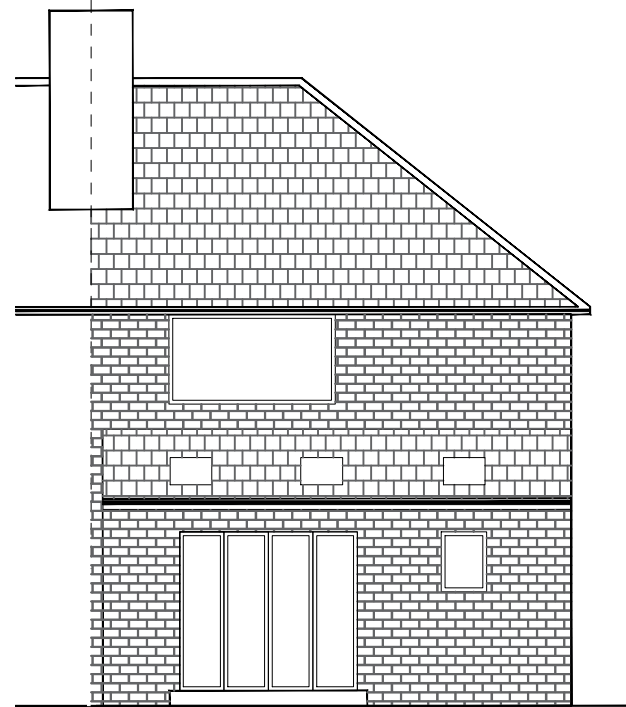

EXISTING FRONT ELEVATION
(NORTH WEST ELEVATION)



EXISTING REAR ELEVATION
(SOUTH EAST ELEVATION)

KEYS

-  Existing Tiles /slates
 -  Proposed tiles /slates matching
 -  Existing Brick work
 -  Proposed Brick work matching
 -  Elevation through Gable end
 - ① Existing UPVC dark grey frame window
 - ② Proposed UPVC window in dark grey frame colour
 - ③ Existing upvc door
 - ④ Proposed UPVC composite door in Dark Grey colour
 - ⑤ Proposed velux window in white colour
 - ⑥ Proposed Bi-folding doors in white colour
- All Facia / soffits /down pipes /gutters in Dark Grey / Black colour

NOTES

This drawing is subject to a detailed building and site survey, therefore no guarantee of its accuracy can be given. This drawing has been draughted in accordance with the clients design requirements. All areas are approximate and are subject to a detailed building and site survey and further design development. All dimensions should be checked prior to commencement of construction on site. Measurements should not be taken off the drawing.

Rev	Revision	Date
JOB		
PROPOSED CERTIFICATE OF LAWFUL FOR GABLE END WALL EXTENSION ANMD DORMER WINDOW TO REAR		
ADDRESS		
2 HORNER AVENUE BATLEY WF17 8DP		
MR ISMAIL KHAN		
DATE	SCALE	SHEET
20.12.2024	1:100	4@A3