

First Floor Plan As Proposed
Scale 1:100

0m 1m 2m 3m 4m 5m

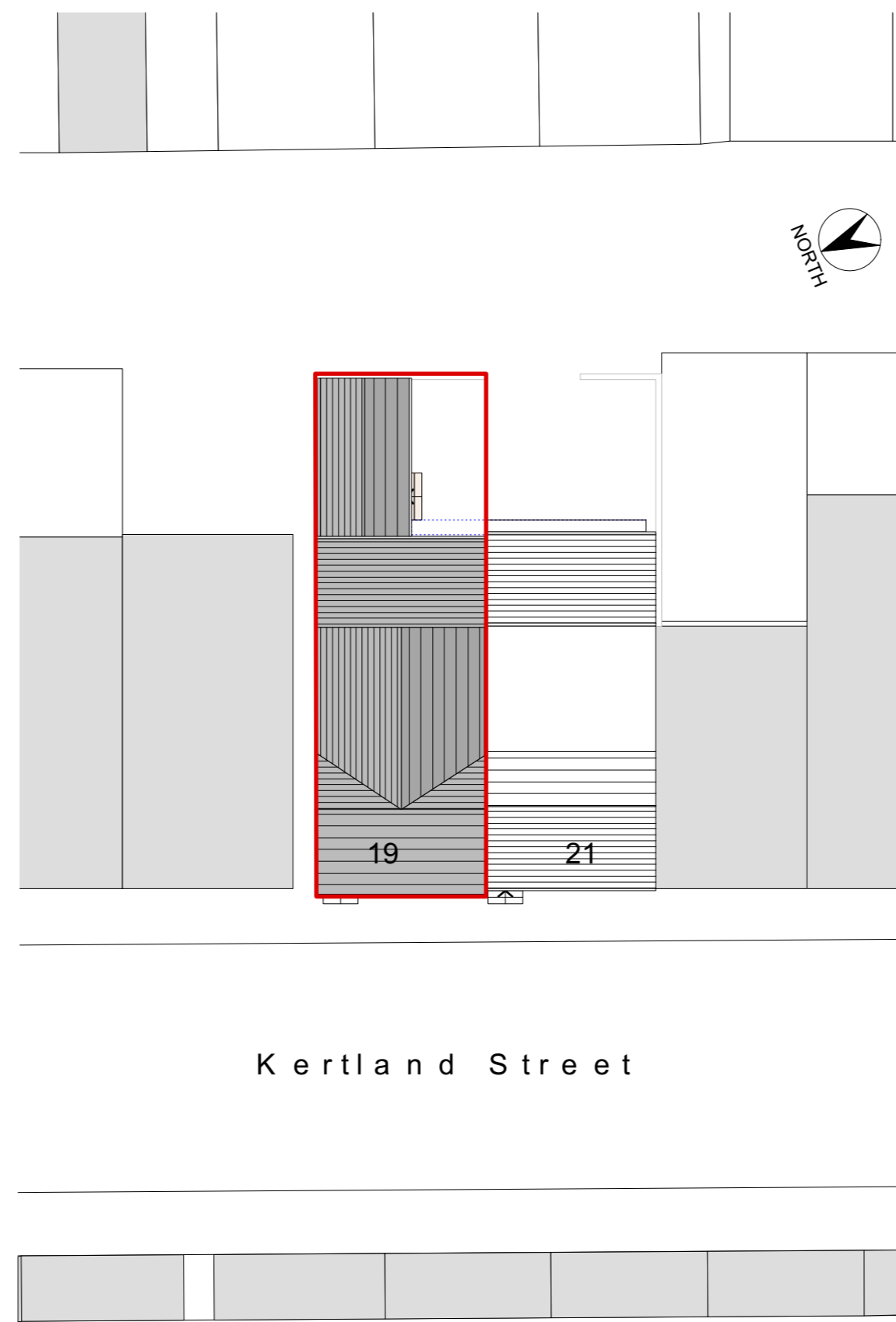

Roof /Block Plan As Proposed
Scale 1:200

0m 5m 10m

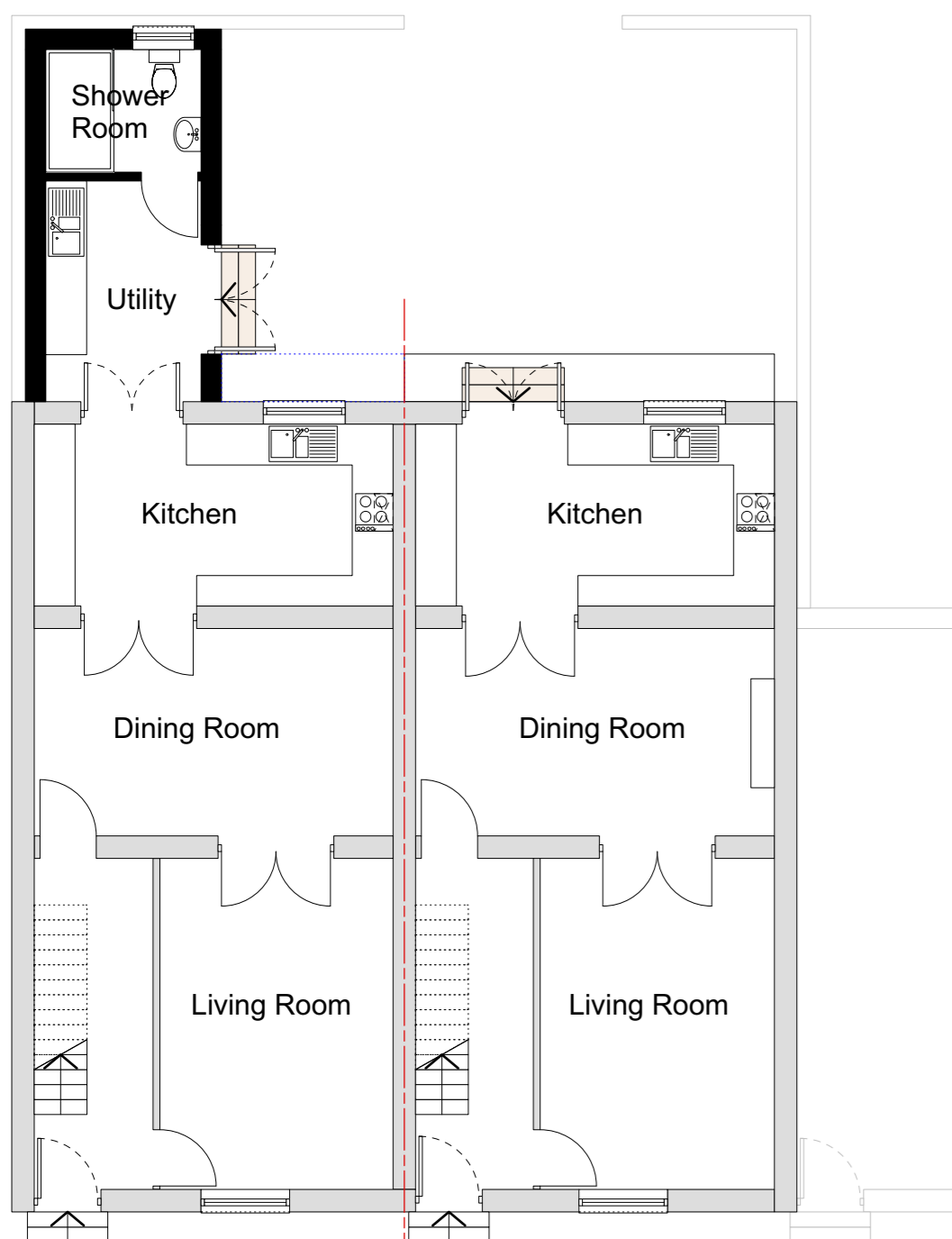

Ground Floor Plan As Proposed
Scale 1:100

0m 1m 2m 3m 4m 5m

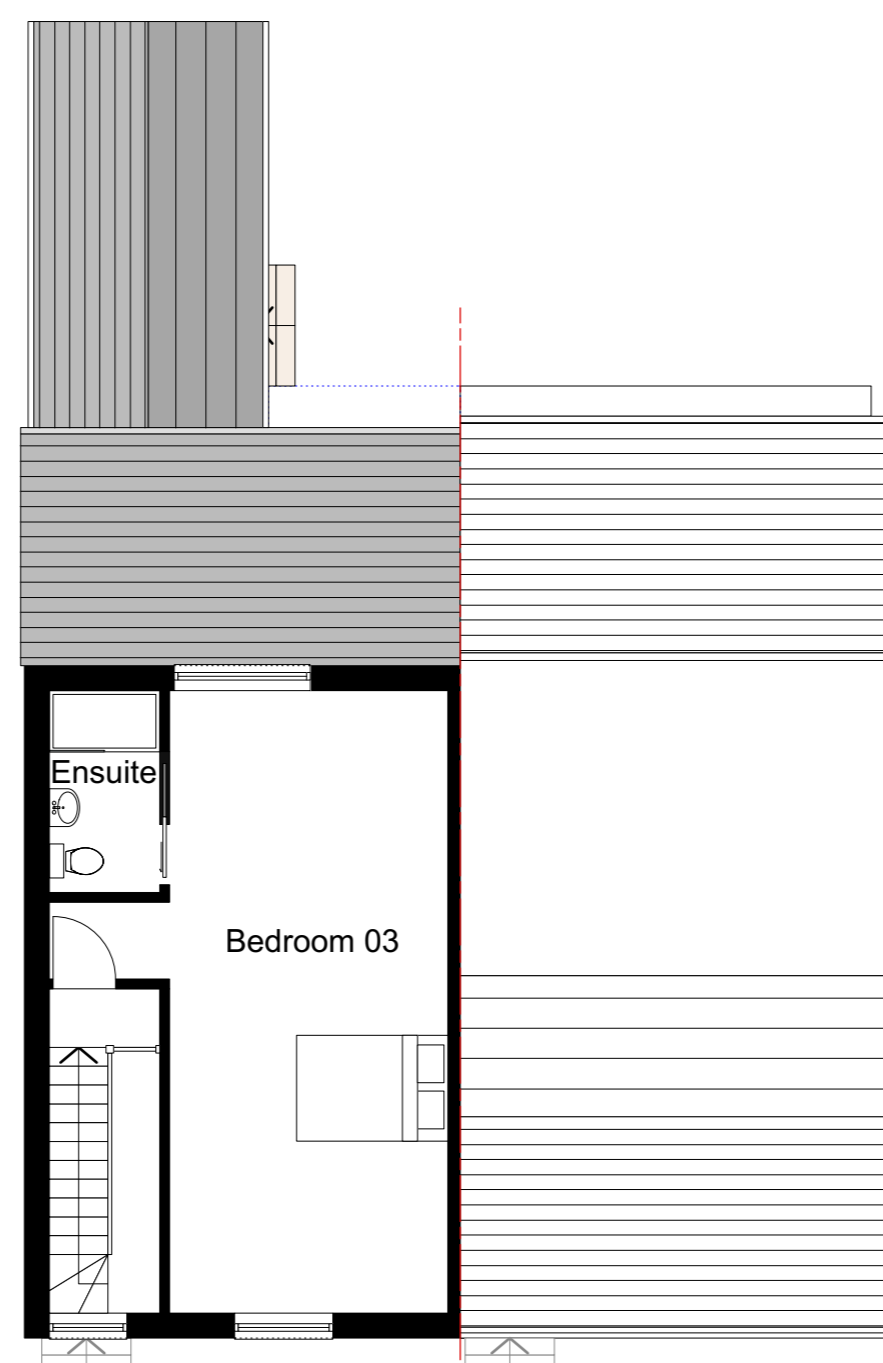

Second Floor As Proposed
Scale 1:100

0m 1m 2m 3m 4m 5m

MATERIALS:

- Roof: Concrete roof tiles .
- Walls: Front Elevation - Natural Coursed Stone to Match Existing
Rear Elevation - Red Brick to match existing.
- Windows/ Glazed Doors: High performance Upvc to match existing.
- RWPs: To match existing.
- External Doors: High Performance Composite Doors.

Proposed Bat Box



Habitat 001 Bat Box with Bespoke Stone Facing

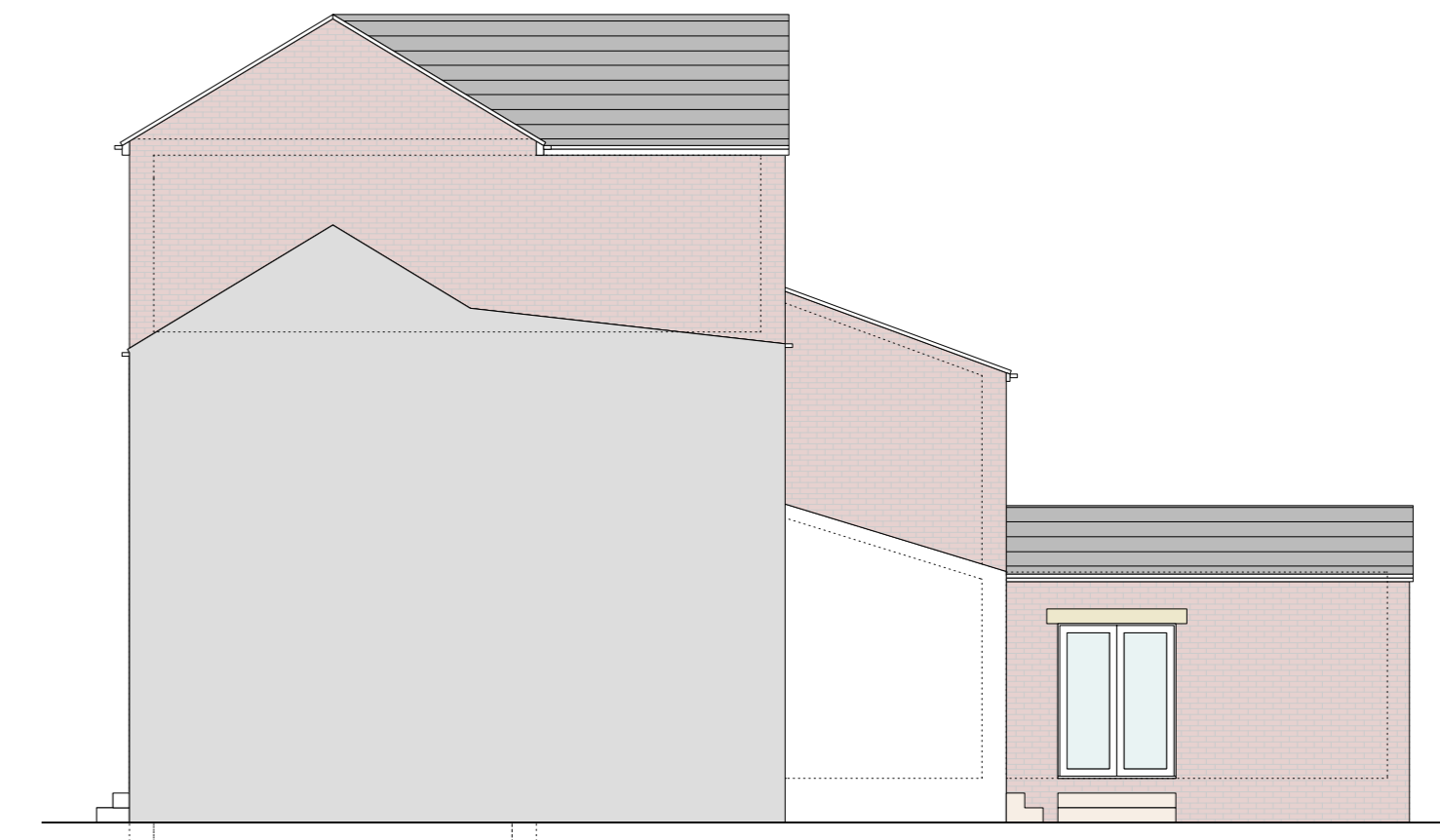

Side/ South Elevation As Proposed
Scale 1:100

0m 1m 2m 3m 4m 5m

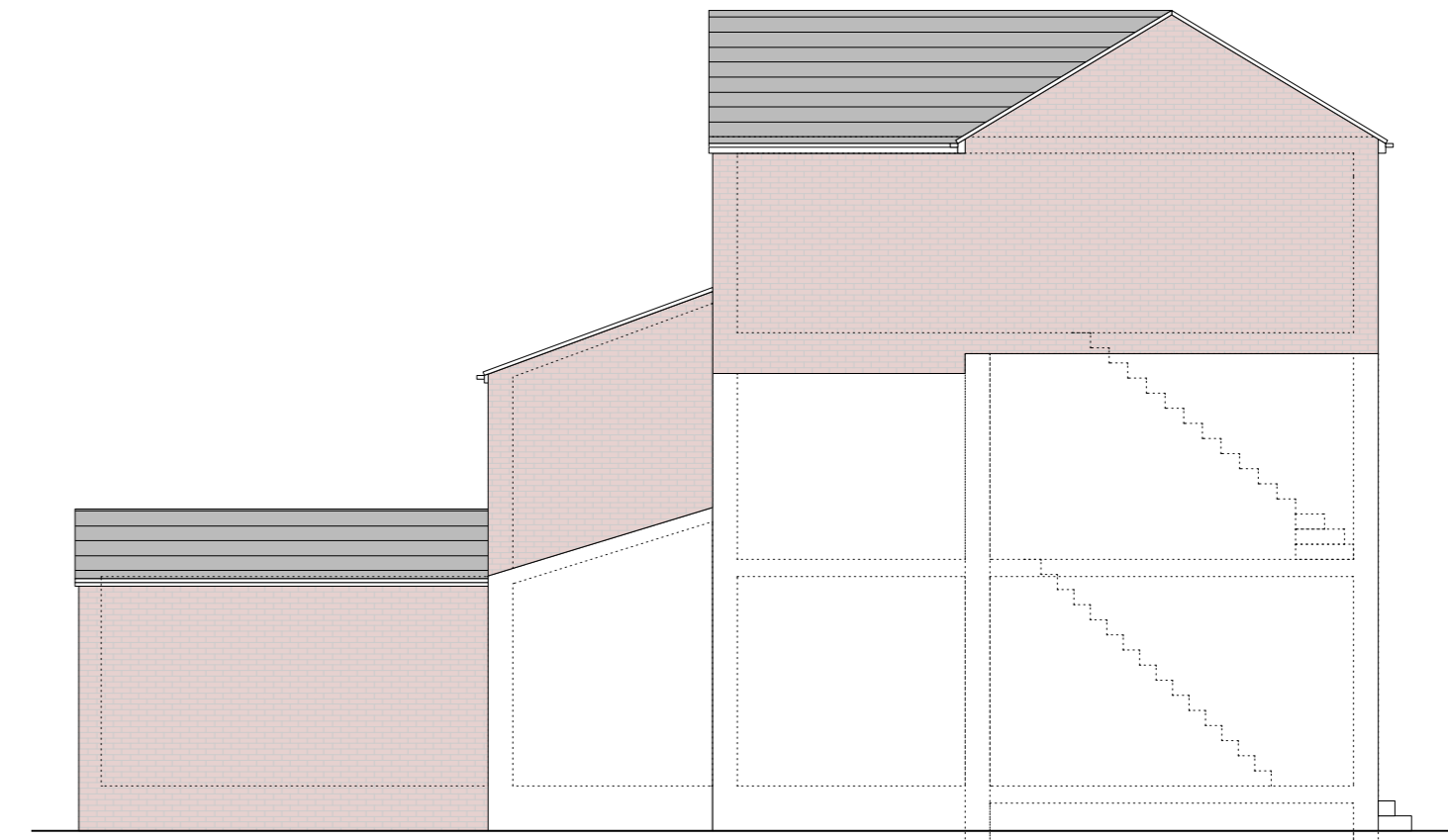

Side/ North Elevation As Proposed
Scale 1:100

0m 1m 2m 3m 4m 5m



Front Elevation As Proposed
Scale 1:100

0m 1m 2m 3m 4m 5m



Rear Elevation As Proposed
Scale 1:100

0m 1m 2m 3m 4m 5m

NOTES:
Any errors or omissions to be reported to Code L6 immediately.
This drawing and design is the copyright of Code L6 and is not to be used for any purpose without their consent.

rev | details | date

**Code L6
Architecture Ltd**
31 Halifax Road Brighouse
West Yorkshire HD6 2AA
T: 01484 714 870
E: code.l6@btinternet.com
W: www.CODEL6.com

Project:
19 Kertland St,
Dewsbury,
WF12 9PU.

Client:
Mr T Sadiq
Drawing:
Plans As Proposed

Date: 17/01/25 Scale: 1:1250/1:200/1:100 Size: A1

Drawing Number:

23-006-10

AS PROPOSED