

Bryan G Hall Ltd. Registered in England & Wales Co No. 4104802

This drawing is copyright and shall not be reproduced or used for any other purpose without the written permission of the Bryan G Hall Ltd. This drawing must be read in conjunction with all other related drawings and documentation.

It is the contractor's responsibility to ensure full compliance with the Building Regulations. Do not scale from this drawing, use figured dimensions only. It is the contractor's responsibility to check and verify all dimensions on site. Any discrepancies to be reported immediately.

IF IN DOUBT ASK

Materials not in conformity with relevant British or European Standards/Codes of practice or materials known to be deleterious to health & safety must not be used or specified on this project.

Bryan G Hall Limited has not checked or verified, and shall therefore not be liable for any inaccuracies which may be attributable to any base plan(s) reports, data or information provided by the client, or purchased by the consultant on the client's behalf, that may have been utilised within this drawing.

Bryan G Hall Limited shall not be liable for the use of this or any associated documents, for any purpose, by any person other than that for which they were provided.

It remains the client's and/or its appointed contractor's responsibility to check for any discrepancies. Any anomalies discovered must be reported immediately to Bryan G Hall Limited for verification.

The locations of utilities apparatus, if shown, have been reproduced from plans supplied to Bryan G Hall Limited. Although care has been taken when duplicating this information, these locations are approximate only. No guarantee can be given by Bryan G Hall Limited for their accuracy. It is the client's or its appointed agent/contractor's responsibility to verify the exact locations on site by appropriate means prior to mechanical excavation.

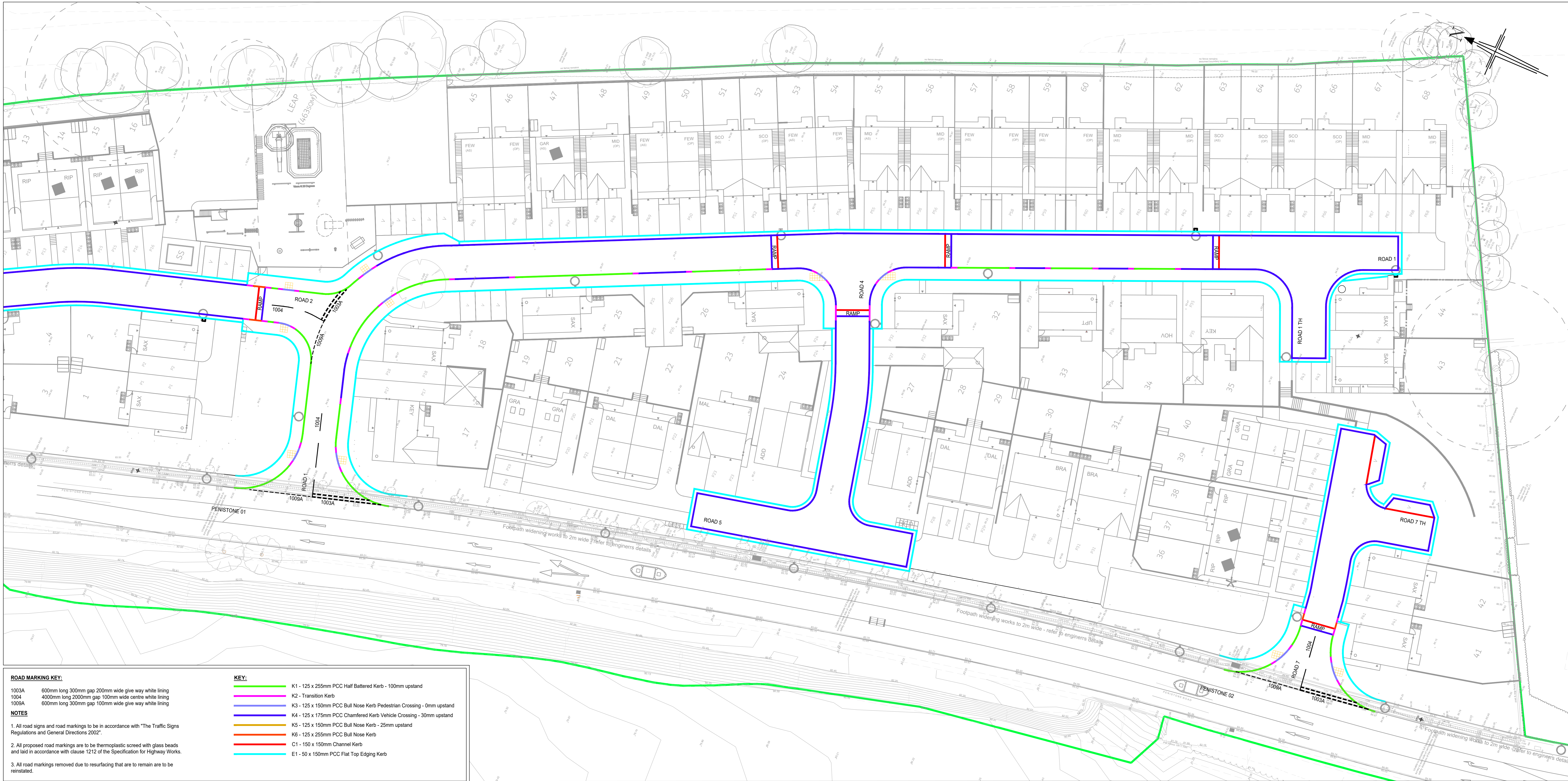

ROAD MARKING KEY:		KEY:	
1003A	600mm long 300mm gap 200mm wide give way white lining	K1	125 x 255mm PCC Half Battered Kerb - 100mm upstand
1004	400mm long 200mm gap 100mm wide centre white lining	K2	Transition Kerb
1005A	600mm long 300mm gap 100mm wide give way white lining	K3	125 x 150mm PCC Bull Nose Kerb Pedestrian Crossing - 0mm upstand
		K4	125 x 175mm PCC Chamfered Kerb Vehicle Crossing - 30mm upstand
		K5	125 x 150mm PCC Bull Nose Kerb - 25mm upstand
		K6	125 x 255mm PCC Bull Nose Kerb
		C1	150 x 150mm Channel Kerb
		E1	50 x 150mm PCC Flat Top Edging Kerb

NOTES

- All road signs and road markings to be in accordance with "The Traffic Signs Regulations and General Directions 2016".
- All proposed road markings are to be thermoplastic screed with glass beads and laid in accordance with clause 12.12 of the Specification for Highway Works.
- All road markings removed due to resurfacing that are to remain are to be reinstated.

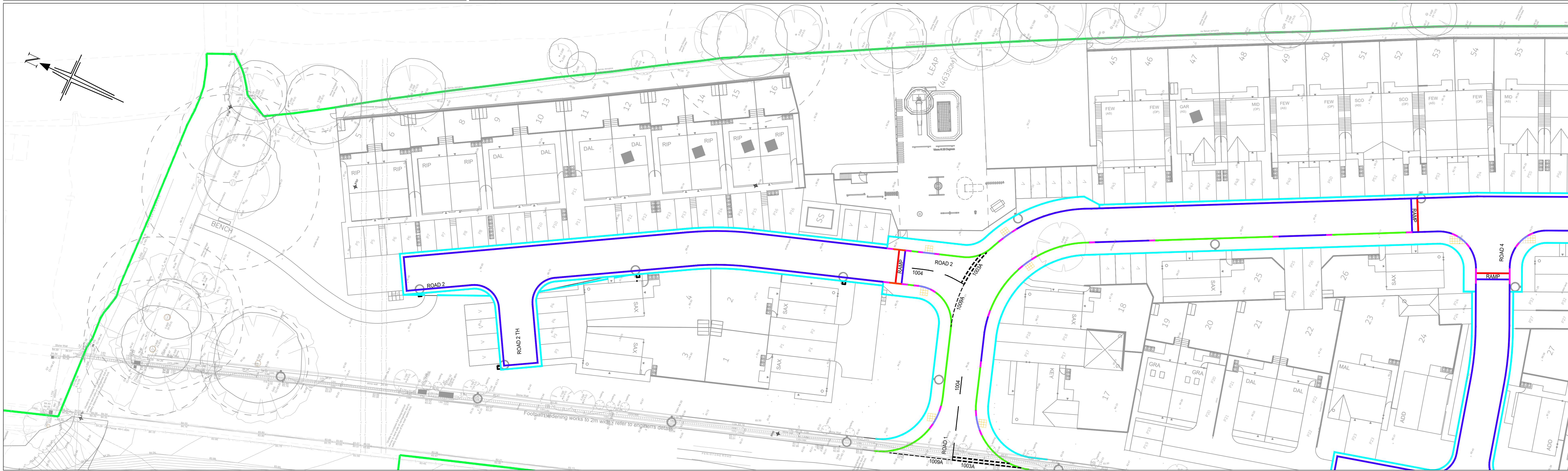

Rev	Date	Annotation	DRN	CHK	APR
I	19.08.25	New site layout 2078-001 Rev T received 13.08.25 incorporated into layout and associated details updated.	J	NB	IE
H	28.05.25	New site layout Rev S received 28.05.25 and associated details updated.		NB	IE
G	16.04.25	Updated following K/Notes comments of 02.04.25	J	NB	
F	07.01.25	Updated following K/Notes comments of 07.01.25	J	NB	
E	01.11.24	Updated following K/Notes comments of 25.10.24		NB	IE
D	14.10.24	Updated following K/Notes comments		NB	IE
C	22.02.24	Details reviewed and amended following VE exercise from Newell Homes dated 05.02.24.		NB	IE
B	07.12.23	Site layout updated to latest drawing revision N & associated details updated.		NB	IE
A	12.09.23	Site layout updated to latest drawing revision M & associated details updated.		NB	IE

BRYAN G HALL
CONSULTING CIVIL & TRANSPORTATION PLANNING ENGINEERS

LEEDS T 0113 246 1355 LONDON T 0203 552336

Suite E15 | Josephs Well | www.bryanghall.co.uk
Honorour Walk | LEEDS | LS1 1AB | transport@bryanghall.co.uk

Client: Newell Homes

Status: Approved Issued for Construction As Built

Scale: 1:250 Drawn: NB Check: IE Appr: [Signature]

Project: Residential Development
Penistone Road, Fenay Bridge

Title: Kerbing

Drawing No: 22/49/11/100/001 Revision: 1
Job No: 22-491 Date: 07.02.23

smas CHAS
WORKSAFE

© Bryan G Hall Ltd. Copyright Reserved Bryan G Hall Ltd.