

south west elevation (rear)

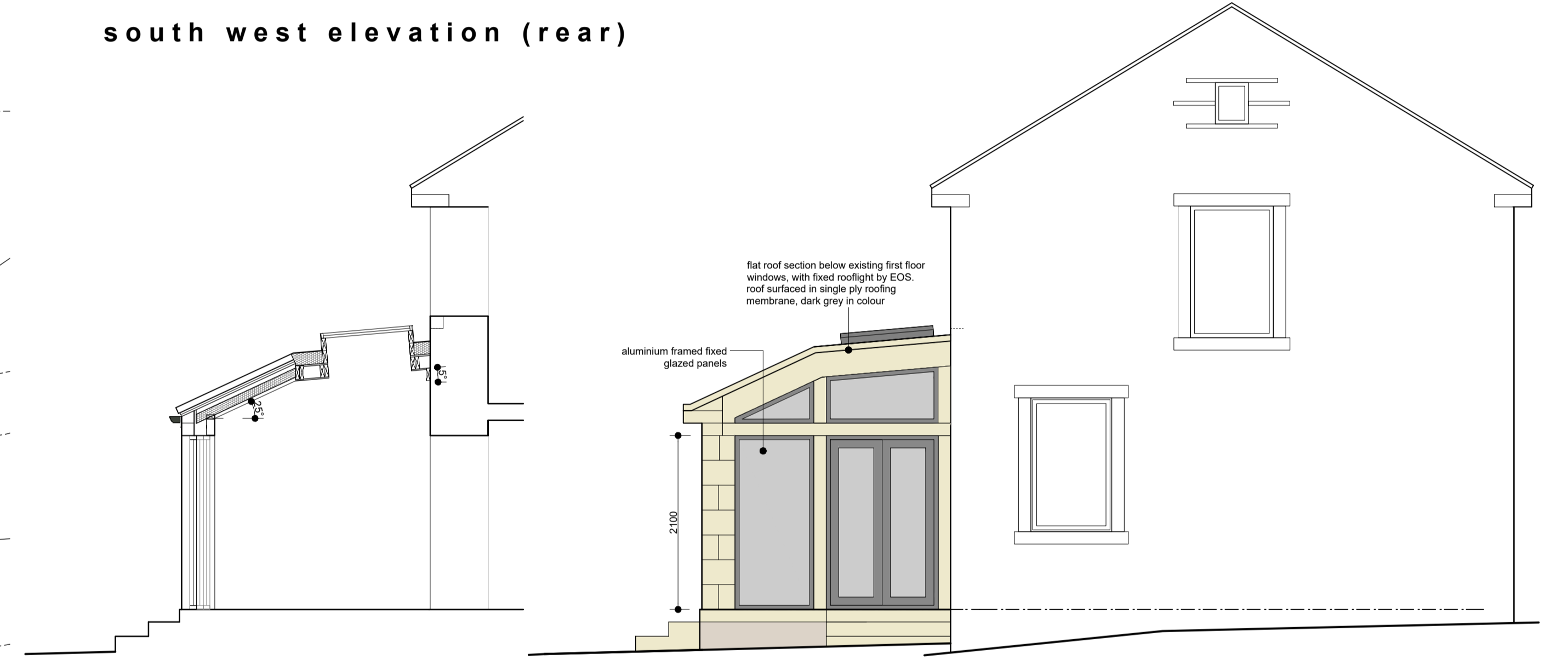

section

south east elevation (side)

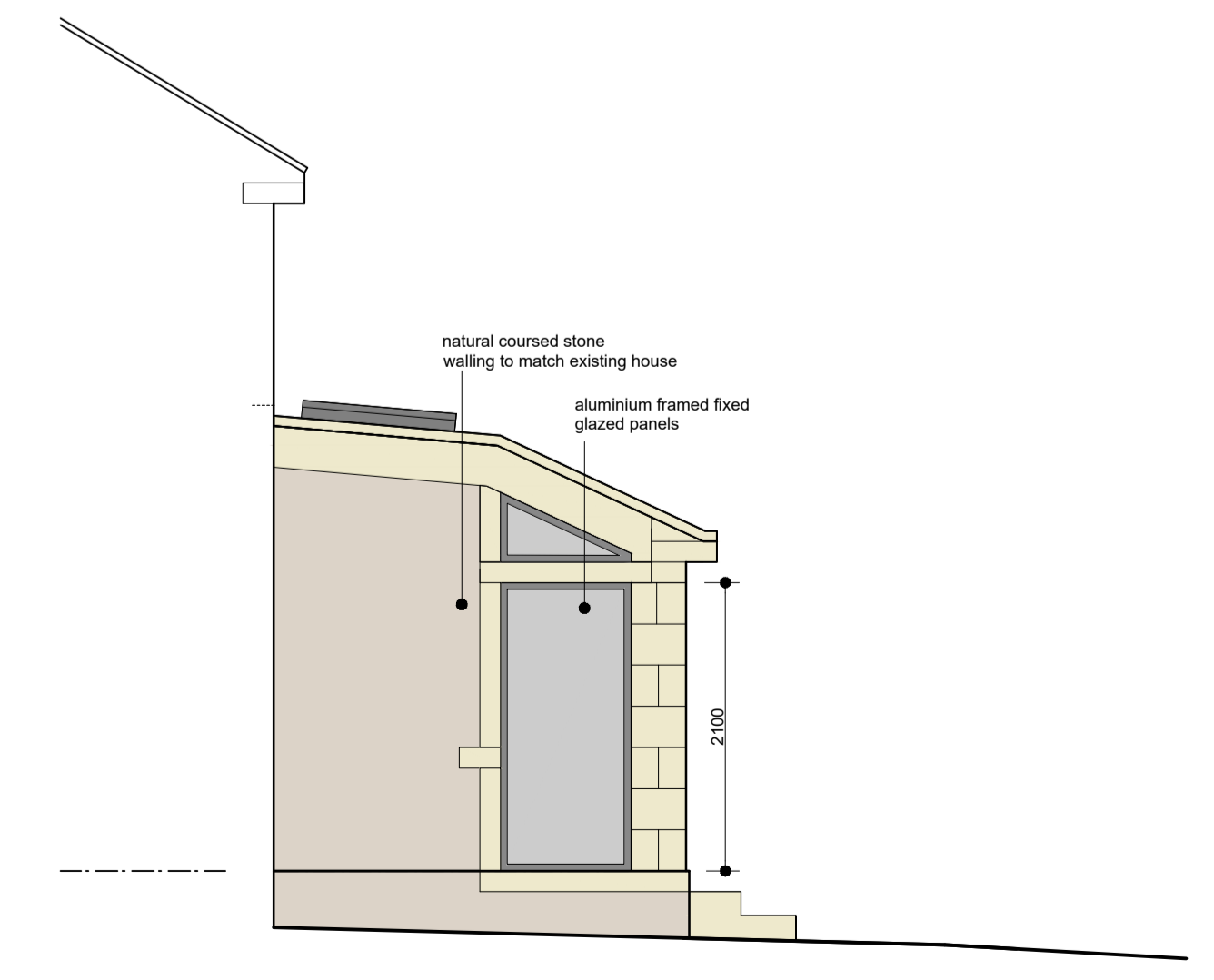

north west elevation (side)

This drawing has been prepared specifically for the purpose of obtaining Planning Permission and/or Building Regulation Approval. Its suitability for other purposes, without supplementary details and specifications cannot be guaranteed. The Permissions and/or Approvals are beyond the Architects control, and no guarantee that such will be granted is given or to be inferred by reason of the preparation of this drawing.
Only figured dimensions are to be used. All dimensions to be checked on site. This drawing together with the design is the property and copyright of the Architect and must not be reproduced without prior written permission.

P04	removed hip to roof and amended gables	11.02.25	NG	NG
P03	amended kitchen door as per client request	26.11.24	NG	NG
P02	amended scheme as per client request	14.11.24	NG	NG
P01	Drawing originated	13.06.24	NG	NG
rev.	description	date	drawn	approved



project Garden room extension
at
Hullock Barn, Scar Hole Lane,
New Mill, Holmfirth, HD9 7HE
for
James and Liz Bouch

title GA as proposed
number 24019DD-03-P04
scale 1:50
size A1