

north elevation

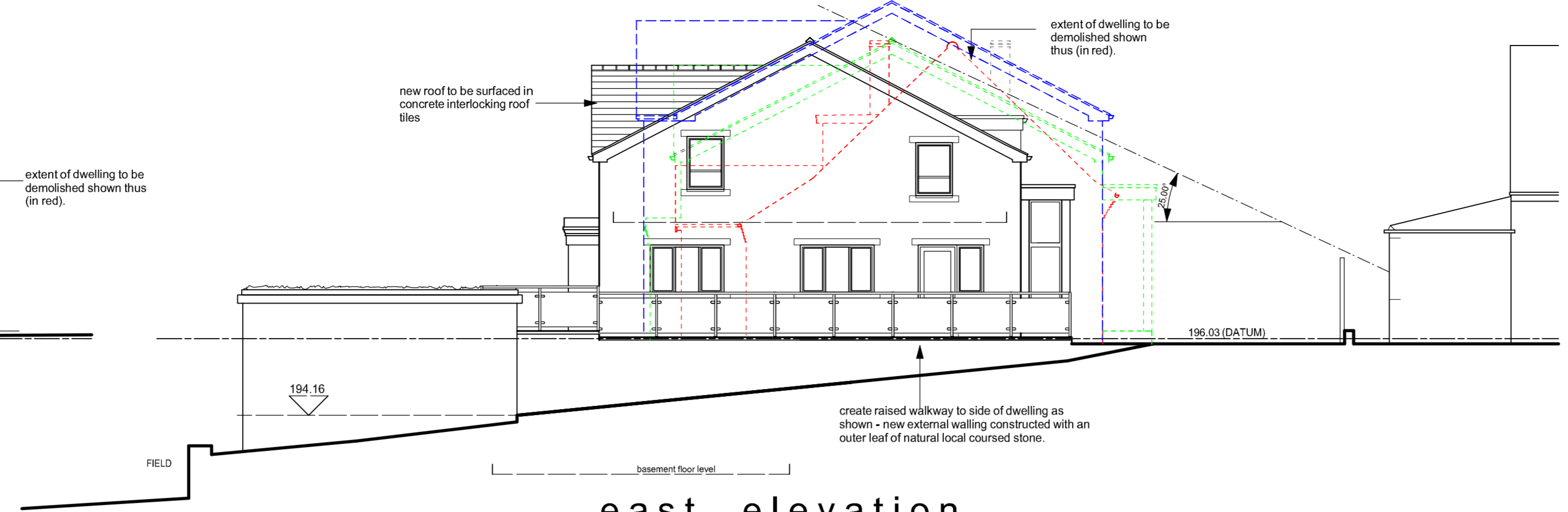

east elevation (up against raised walkway wall)

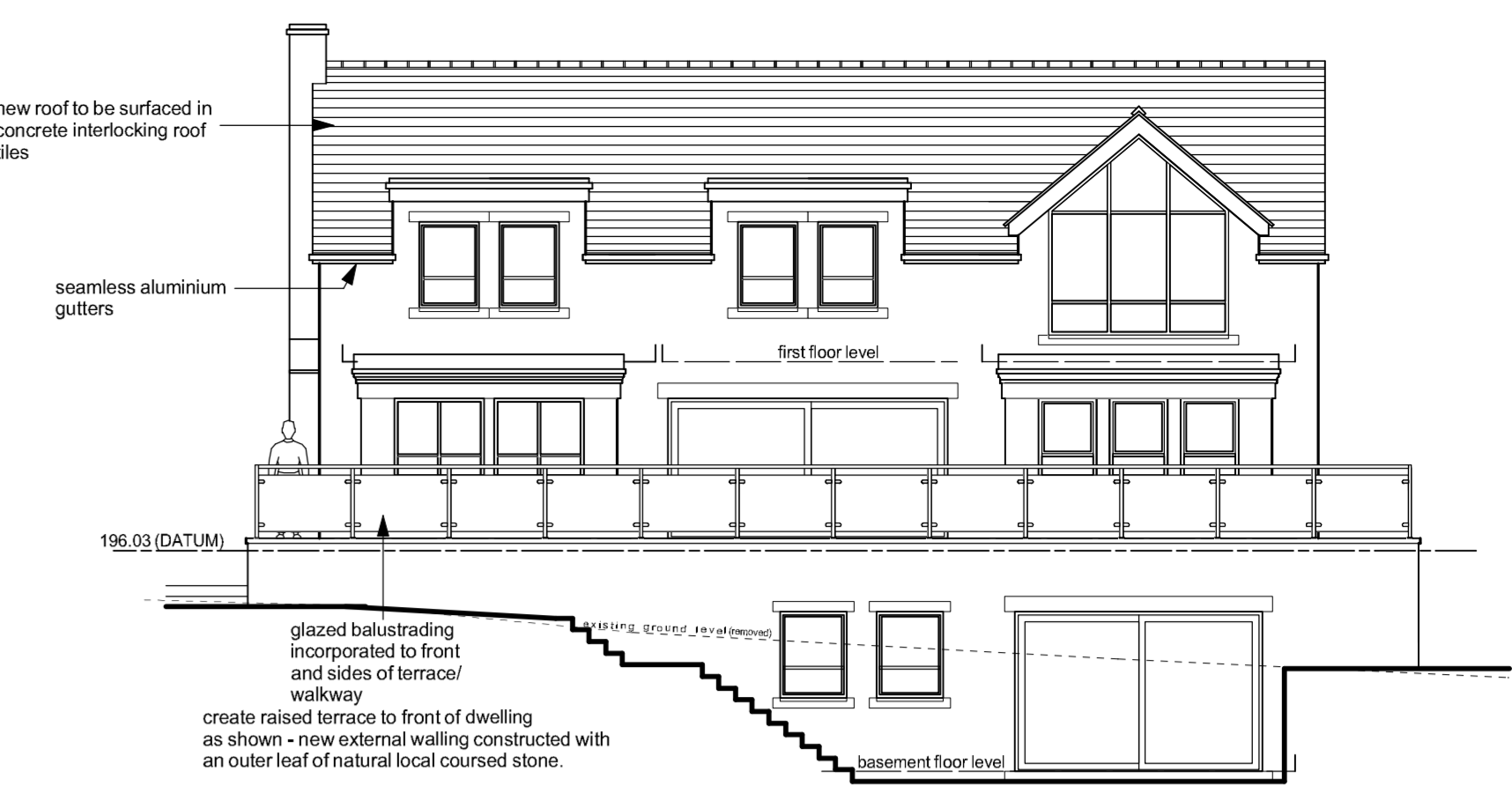

south elevation (up against terrace wall)

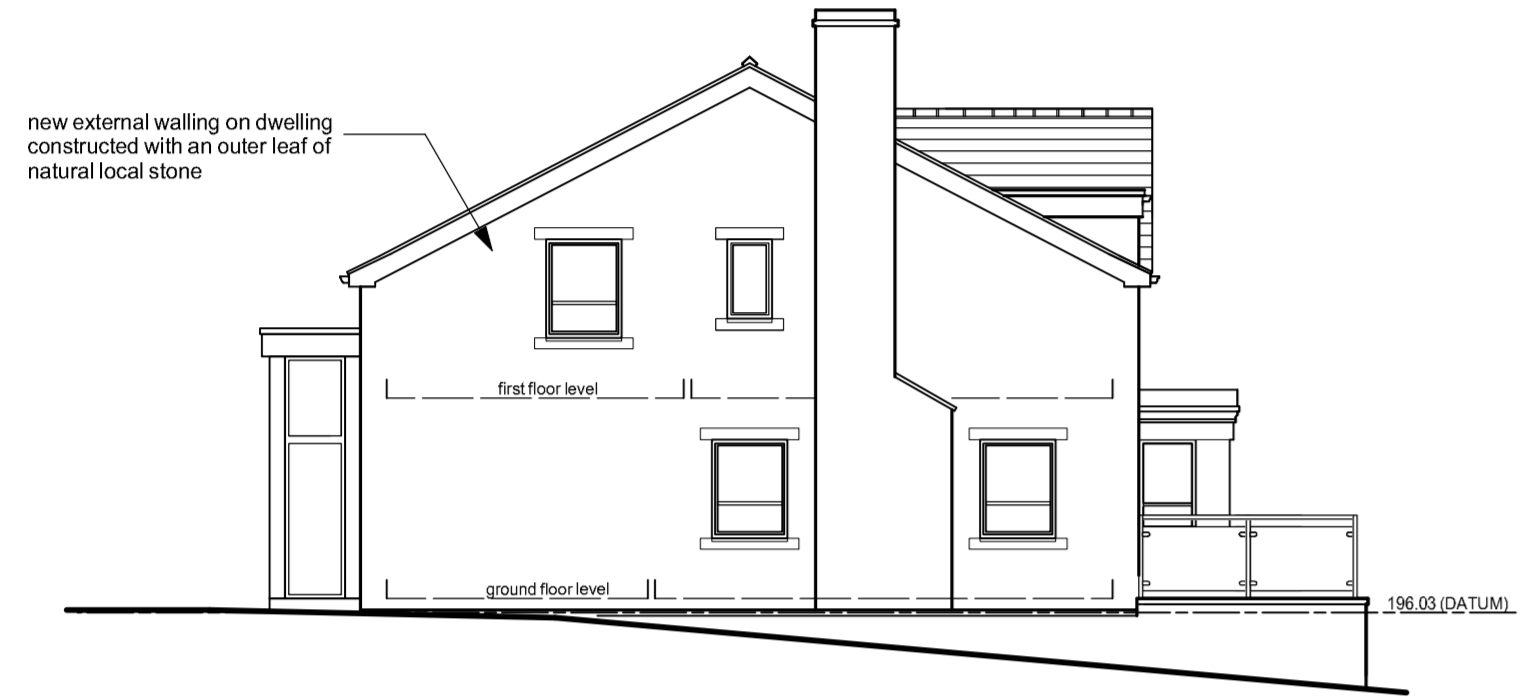

west elevation (alongside terrace wall)



east elevation (up against boundary wall - track side)

- - - - - existing dwelling as currently stands on site
- - - - - dwelling submitted to KMC at initial planning stage
- - - - - dwelling submitted to KMC under revision C

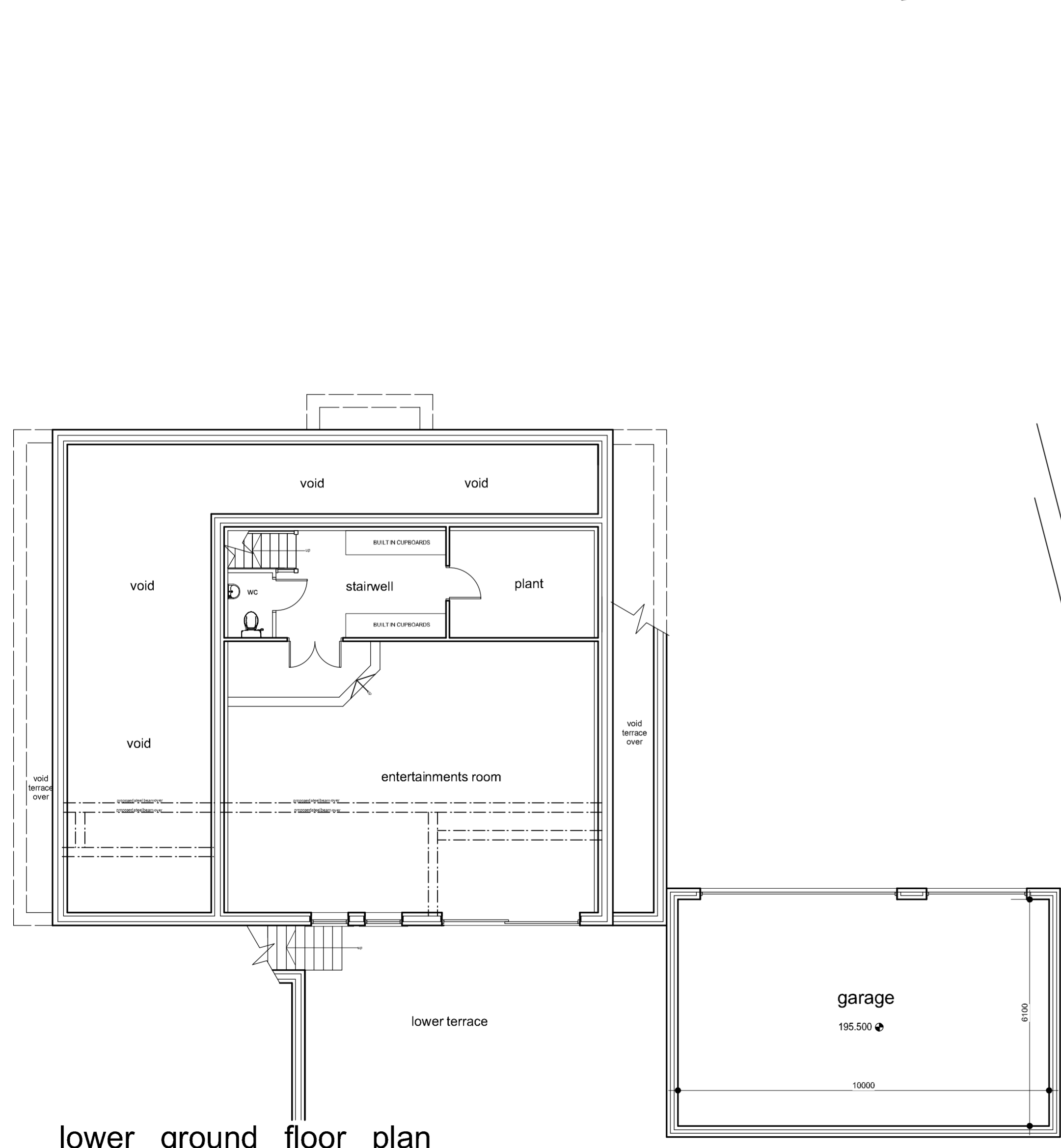

lower ground floor plan

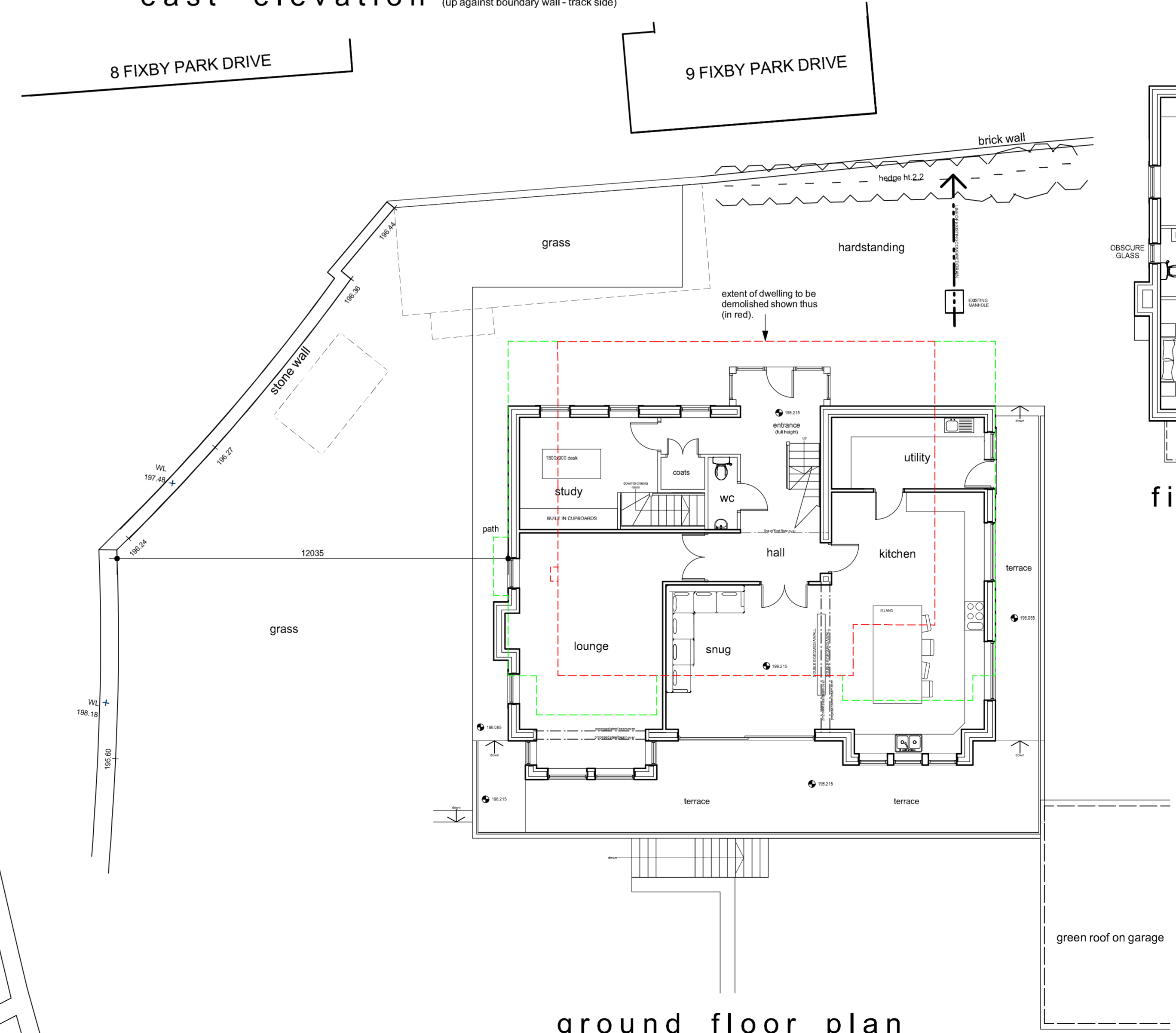

ground floor plan

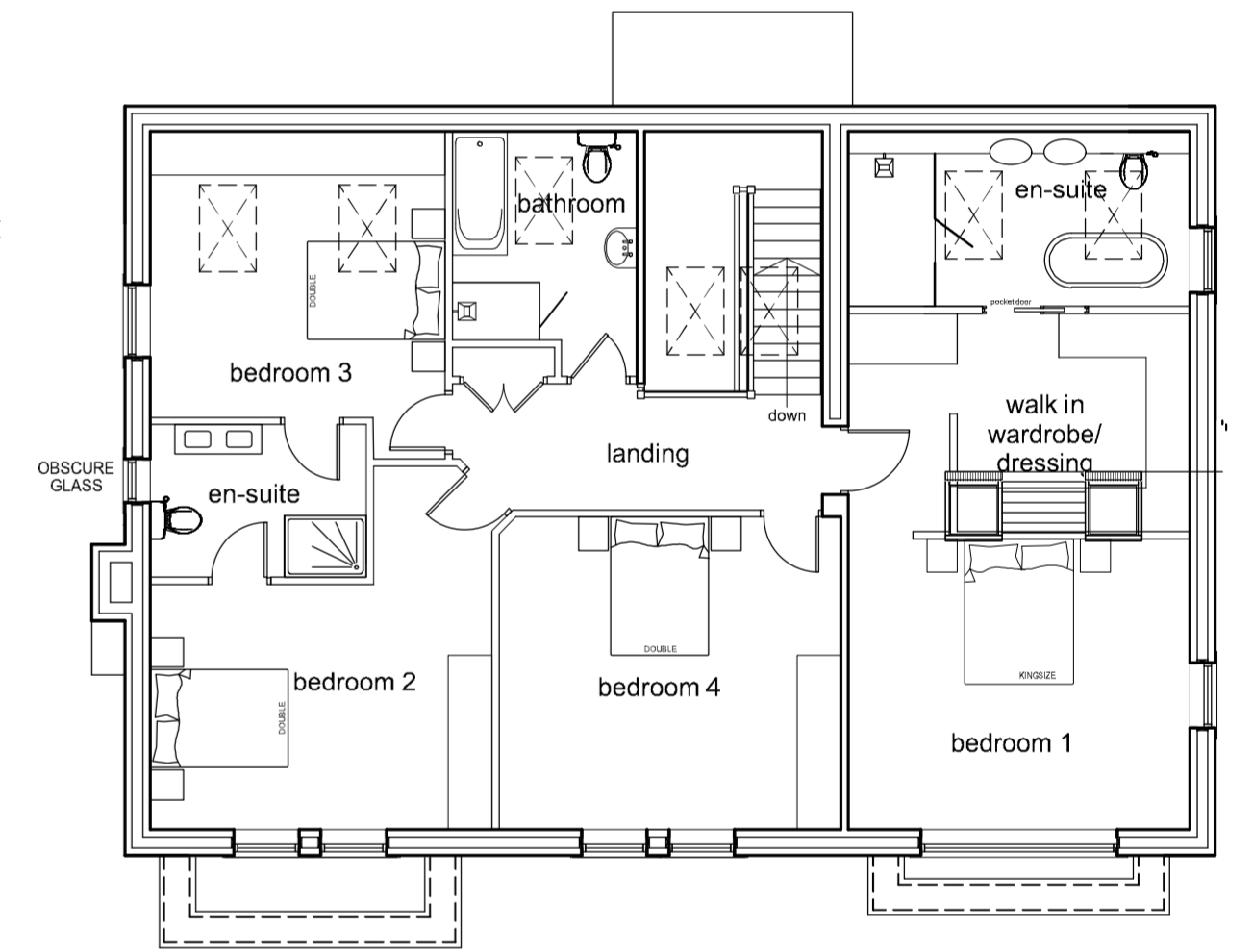

first floor plan

Notes:
 This drawing has been prepared specifically for the purpose of Planning Permission (where appropriate) & Building Regulation Approval. Valley Properties accept no liability for errors or omissions. The drawing may be used for estimating purposes, but the Principal Contractor must cost fully from a site investigation. The Contractor is responsible for checking site dimensions, materials etc. and all building work, such work being checked by Building Control on site, as may be appropriate. Valley Properties disclaim any liability for works carried out.

Revisions:
 Rev.A (07-03-2025) - Various amendments made to drawing.
 Rev.B (29-03-2025) - Various amendments made to drawing.
 Rev.C (01-03-2025) - Various amendments made to drawing.
 Rev.D (15-04-2025) - New dwelling moved 2.0m to south
 Rev.E

VALLEY PROPERTIES
ARCHITECTURAL DESIGN SERVICES
 5 Holmfirth Road
 Meltham
 Holmfirth HD9 4AA
 Tel: 01484 854000 Mob: 07769736142
 Email: vproperties@spad.com

Client Details
 Mr & Mrs Hollingdrake

Project Title
 Demolition of existing dwelling and detached garage & erection of new dwelling and detached garage at 71 Coach Road
 Crowcliffe
 Huddersfield

Drawing Title
 Planning Drawing

Scale: 1:100
 Drawing Number: 202403054
 Rev: 0
 Date Drawn: May 2024
 Drawn By: Andrew Smith