

north elevation

east elevation

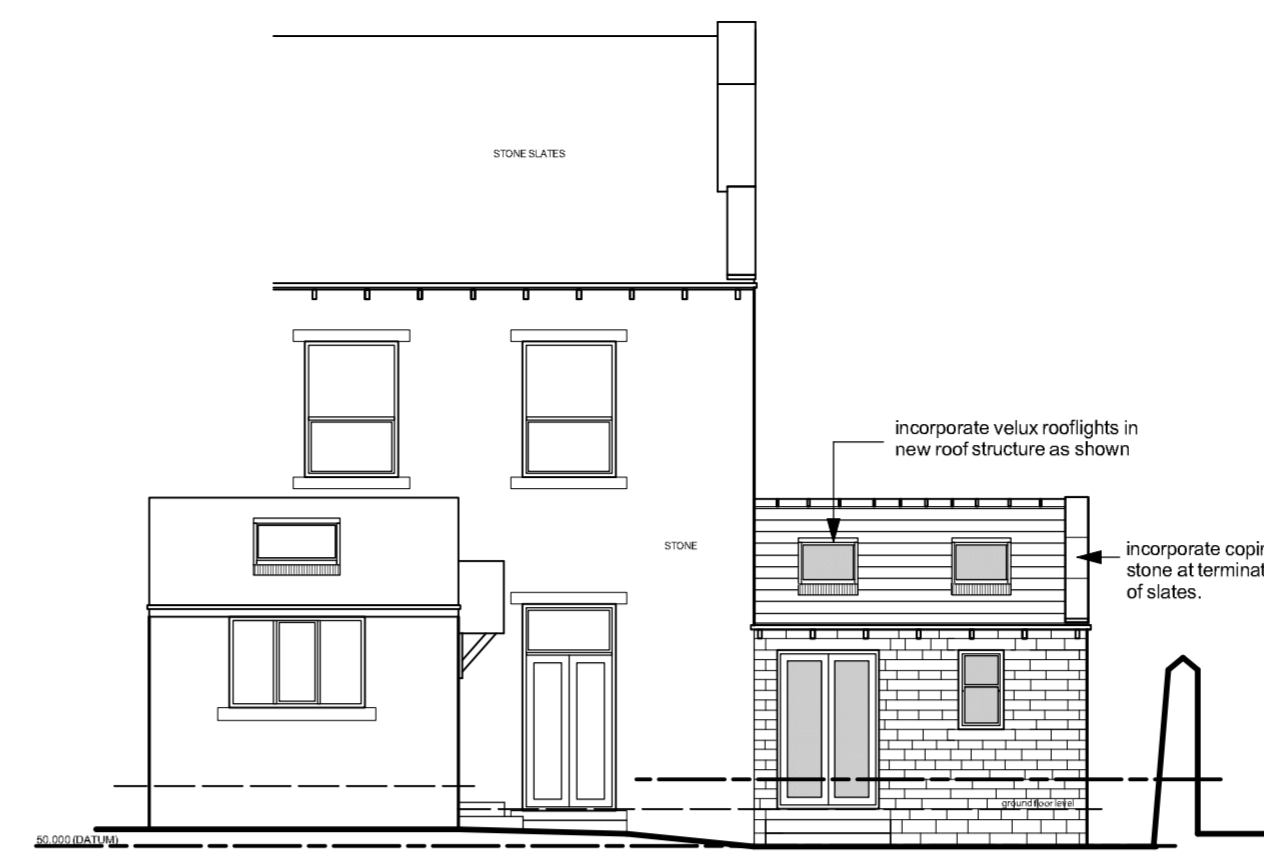

south elevation

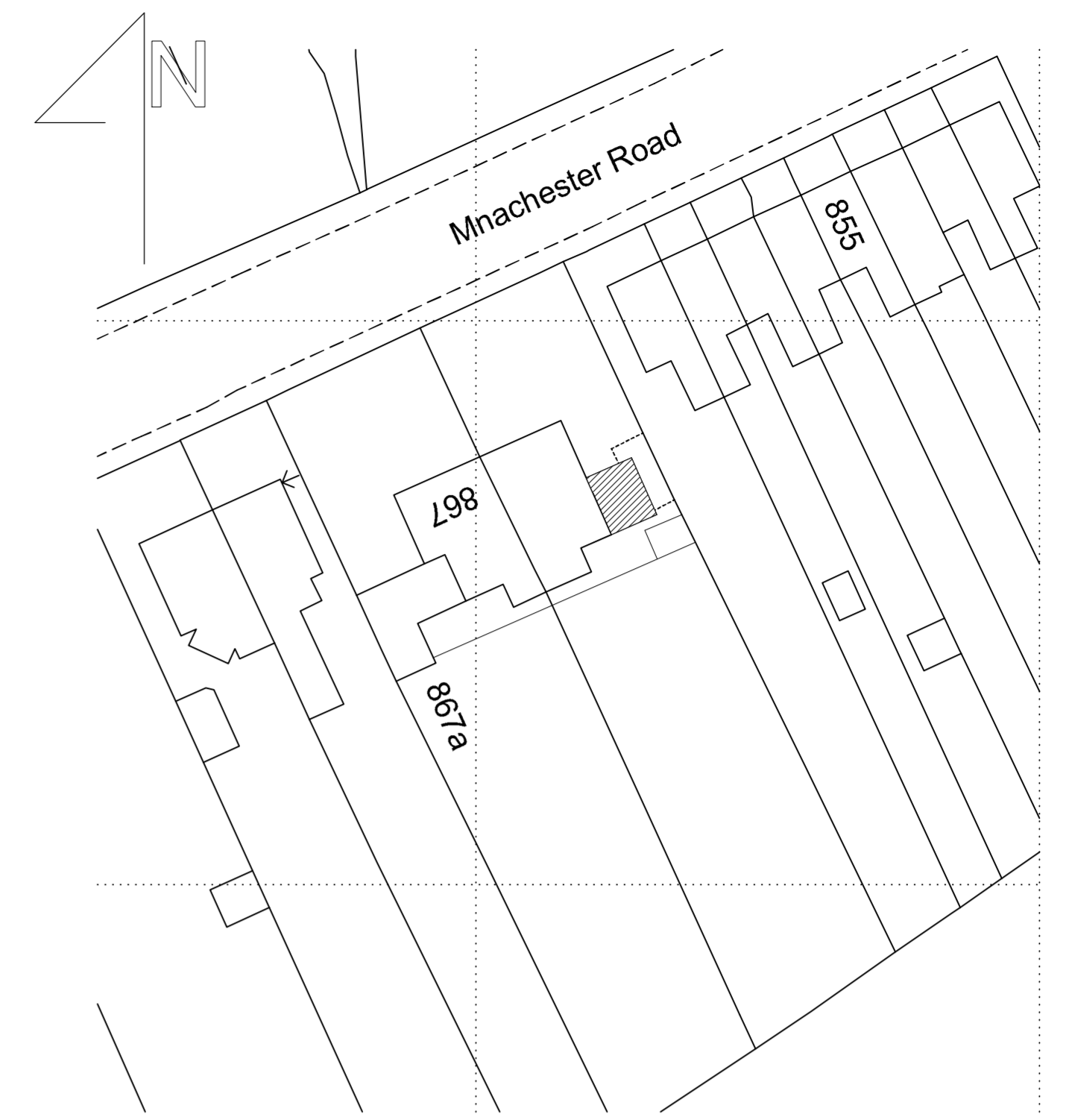

Ordnance Survey (c) Crown Copyright 2024. All rights reserved. Licence number 100022432

Site Plan - 1/500

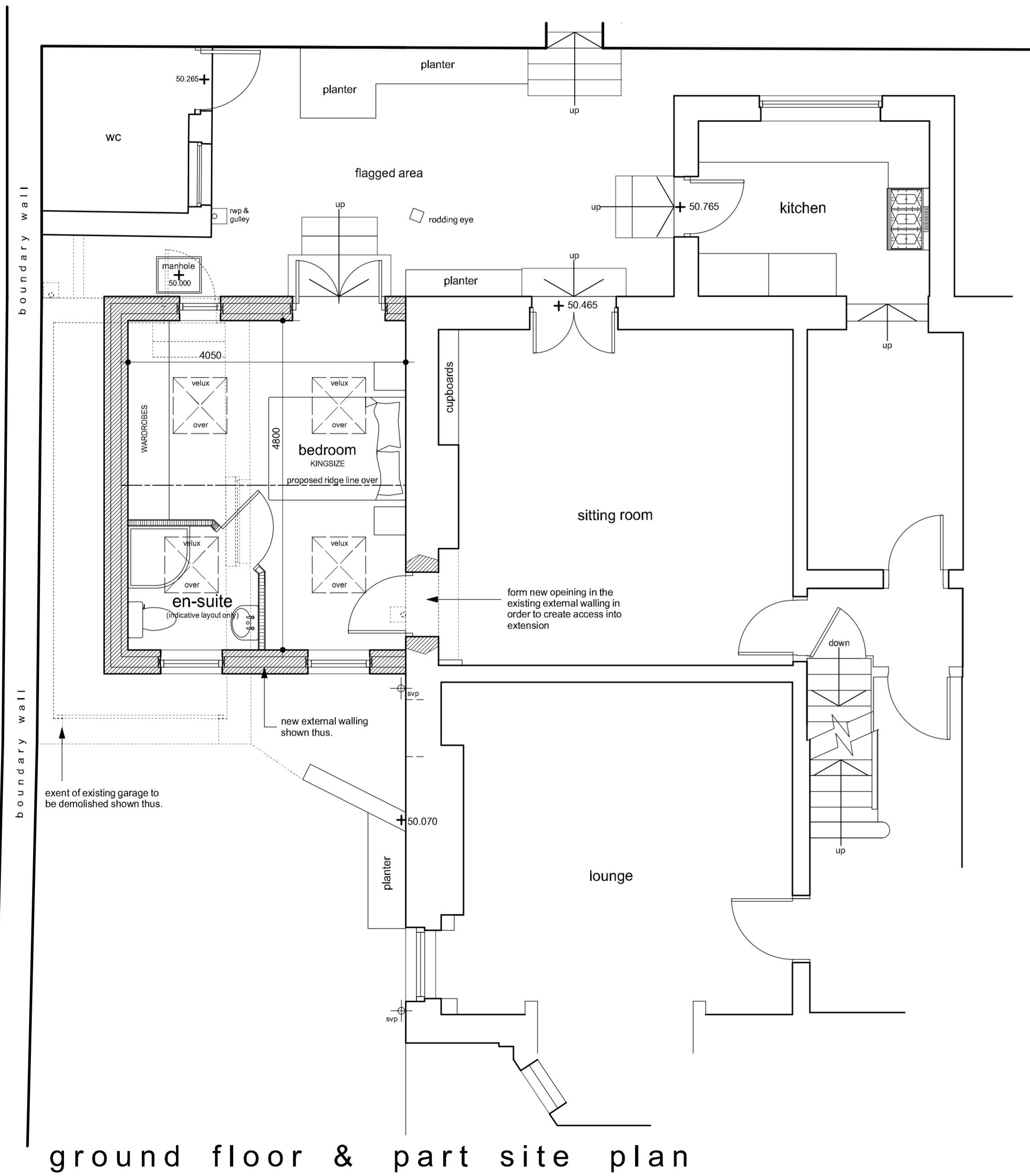

ground floor & part site plan

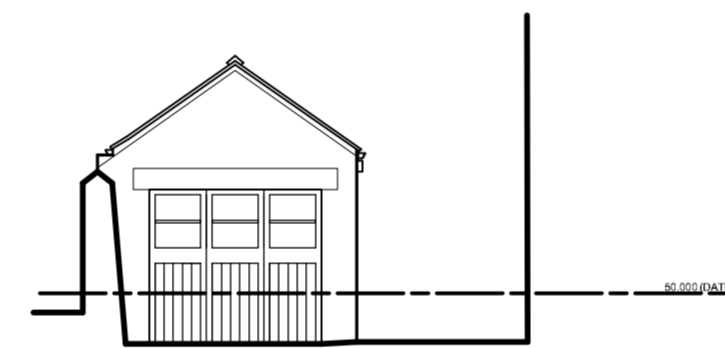

north elevation (as exg)



south elevation (as exg)

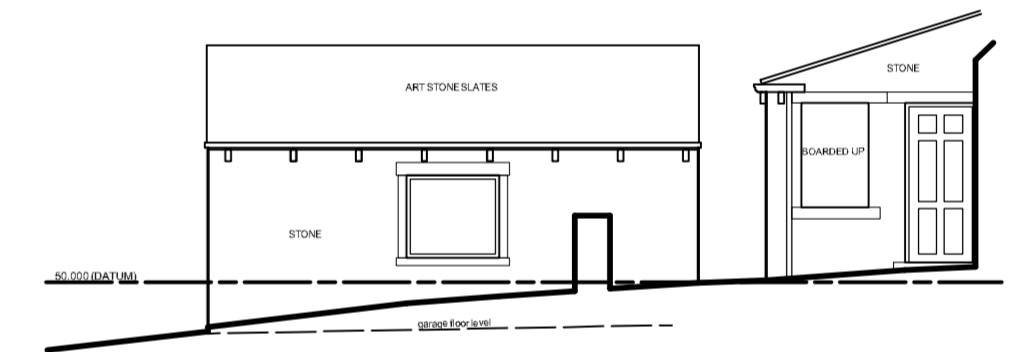

west elevation (as exg)

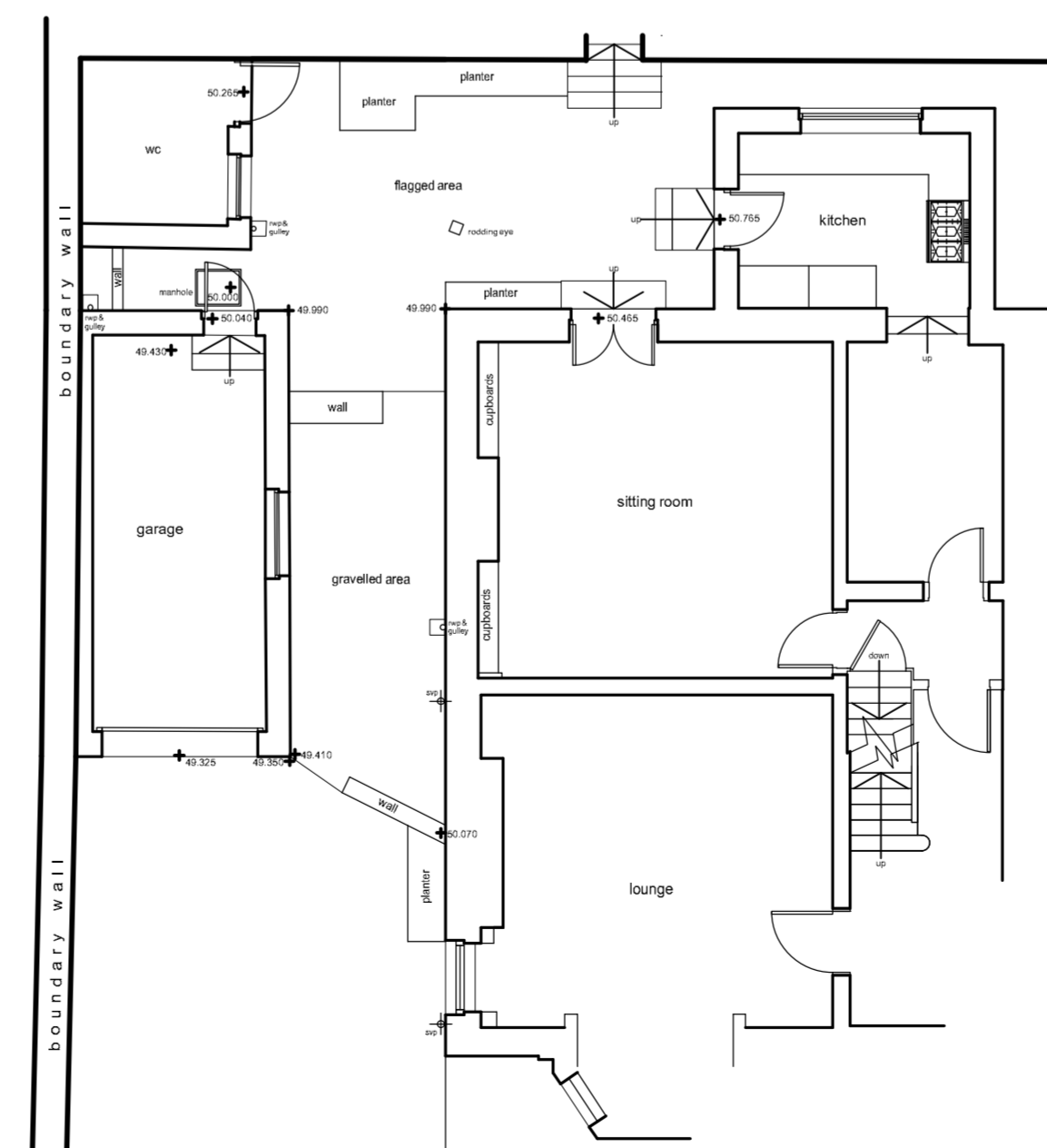

ground floor & part site plan (as exg)

Notes:
This drawing has been prepared specifically for the purpose of Planning Permission (where appropriate) & Building Regulation Approval. Valley Properties accept no liability for errors or omissions. The drawing may be used for estimating purposes, but the Principal Contractor must cost fully from a site investigation. The Contractor is responsible for checking site dimensions, materials etc. and all building works, such work being checked by Building Control on site, as may be appropriate. Valley Properties disclaim any liability for works carried out.

Revisions:
Rev.A (11/11/2024) - Amendments made to clients comments.
Rev.B
Rev.C
Rev.D
Rev.E

VALLEY PROPERTIES
ARCHITECTURAL DESIGN SERVICES
 5 Holmfirth Road
 Meltham
 Holmfirth HD9 4AA
 Tel: 01484 854100 Mob: 07769736142
 E-mail: vproperties@susnet.com

Client Details

Mr & Mrs Ratcliffe

Project Title

Proposed demolition of garage and erection of single storey side extension at 865 Manchester Road Linthwaite Huddersfield

Drawing Title

Planning Drawing

Scale: 1:50 & 1:100	Drawing Number 2024.054.03	Rev. A	Date Drawn October 2024	Drawn By Andrew Smith
------------------------	-------------------------------	-----------	----------------------------	--------------------------