

Ground Floor - Proposed

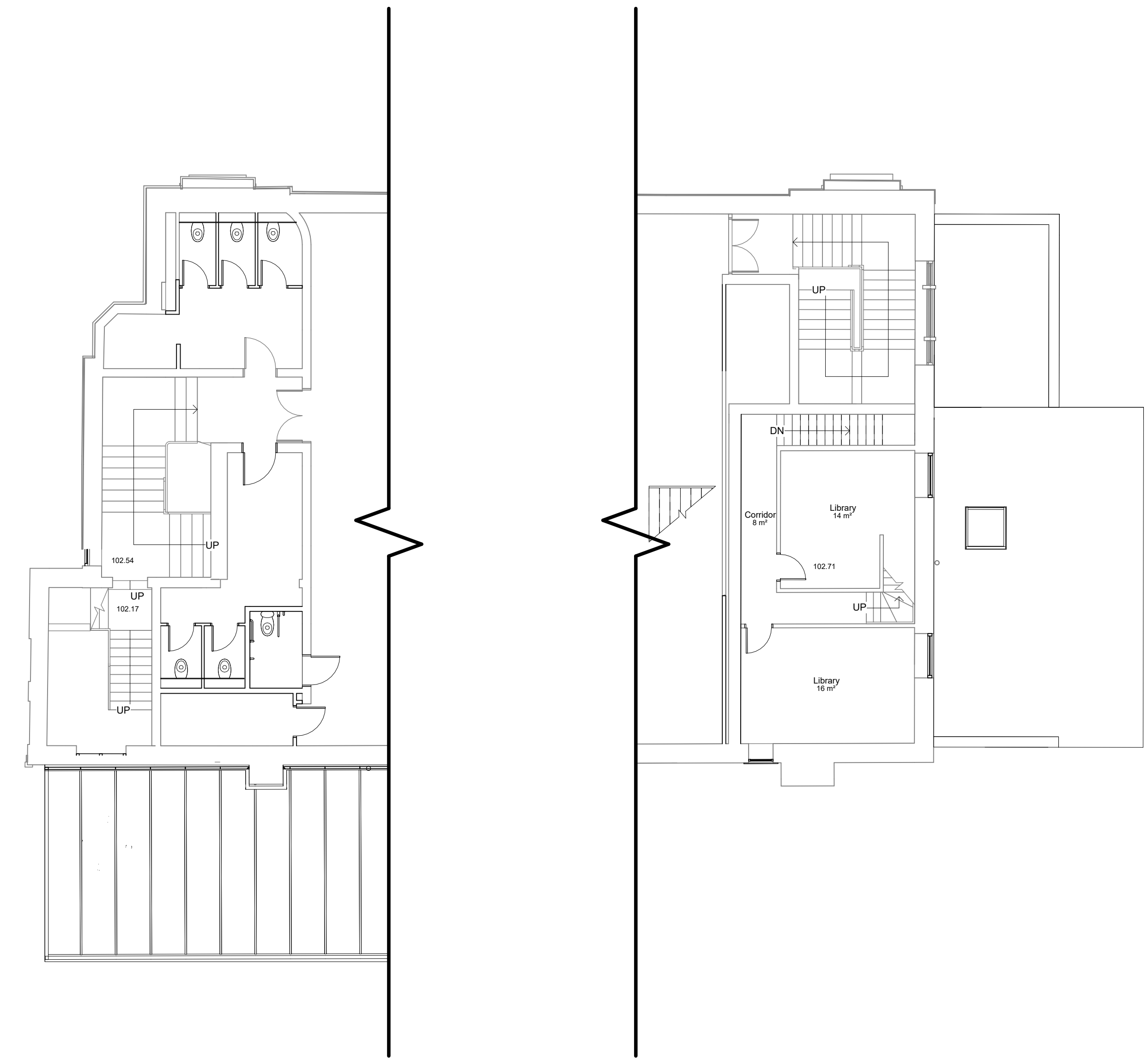

Mid Floor - Proposed

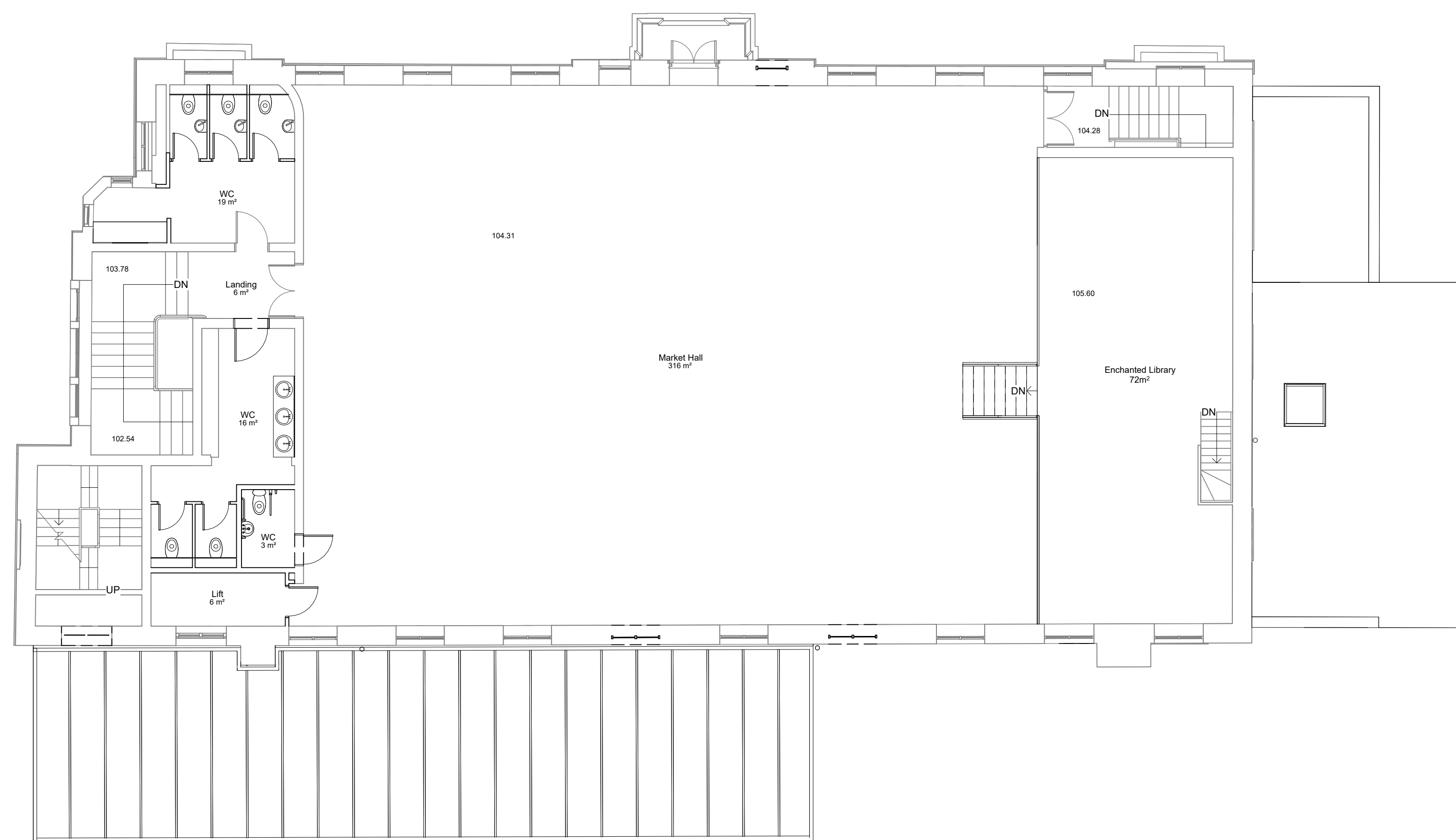

First Floor - Proposed

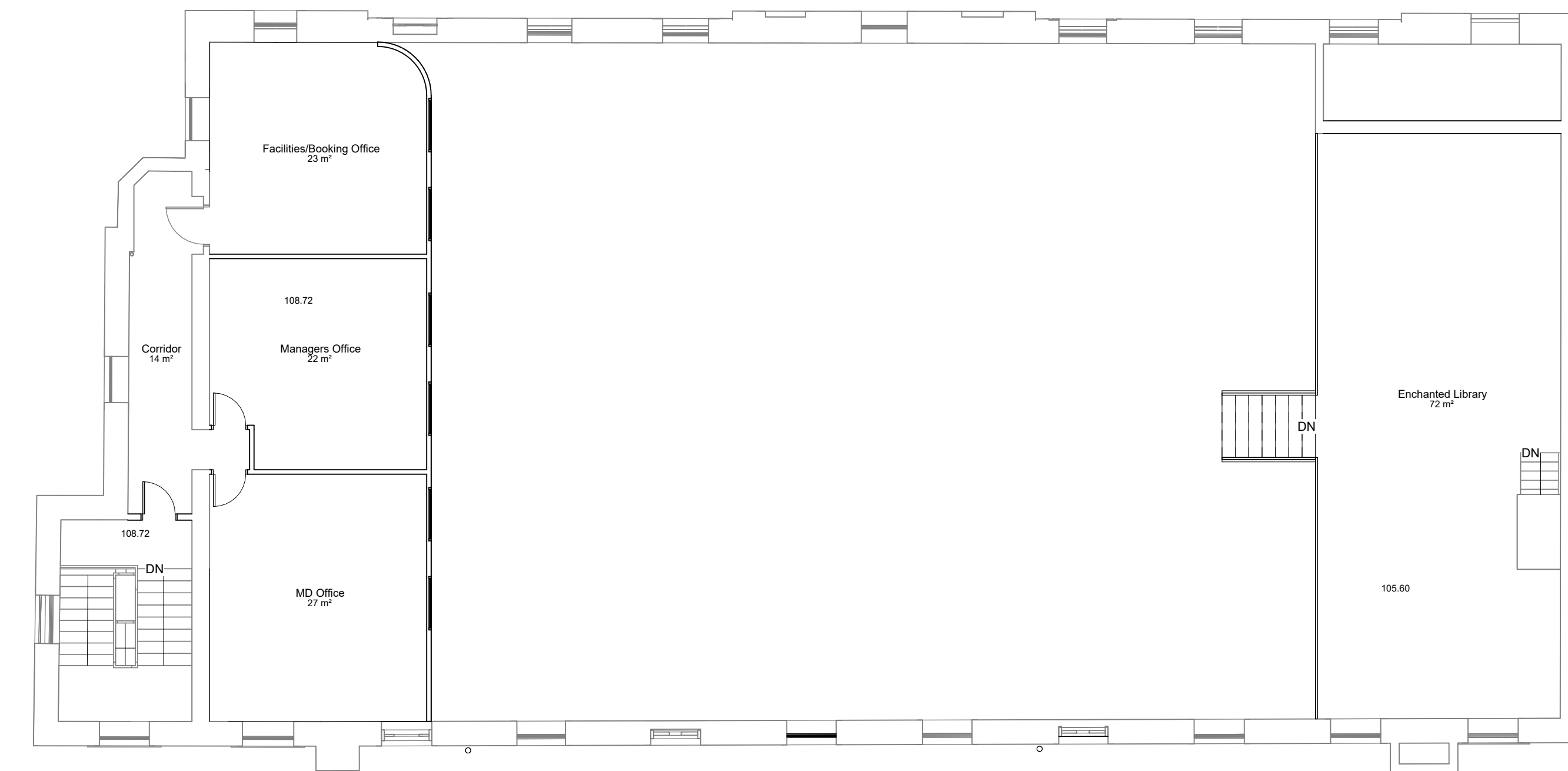

Second Floor - Proposed

Rev	Description	Date	By	Check
01	Issue for Planning	20/11/24	MW	
02	Issue for Planning	16/12/24	MW	
03	Issue for Planning	16/12/24	MW	
04	Issue for Planning	16/12/24	MW	
05	Issue for Planning	16/12/24	MW	
06	Issue for Planning	16/12/24	MW	
07	Issue for Planning	16/12/24	MW	
08	Issue for Planning	16/12/24	MW	
09	Issue for Planning	16/12/24	MW	
10	Issue for Planning	16/12/24	MW	

Document Status: FOR PLANNING

S2

MARTIN WALSH ARCHITECTURAL

Firth Buildings, 99 - 103 Leeds Rd, Dewsbury, WF12 7BU
 t: 01924 464342
 e: info@martinwalsh.co.uk w: www.martinwalsh.co.uk

Proposed Change of use of Bailey Conservative Club
 Bradford Road, Bailey, WF17 5SB

Title: Proposed Floor Plans

Client: Healeys

Scale: 1:100

Project: Landscape

Revision: P5

HEBR - MWA - XX - ZZ - DR - A - 0006

Copyright © 2024 Martin Walsh Architectural. All Rights Reserved.