

Issue	Revision	date
A	Planning drawing showing 'As Proposed' and the 'As Existing' on site parking for the proposed extension.	28/11/2024

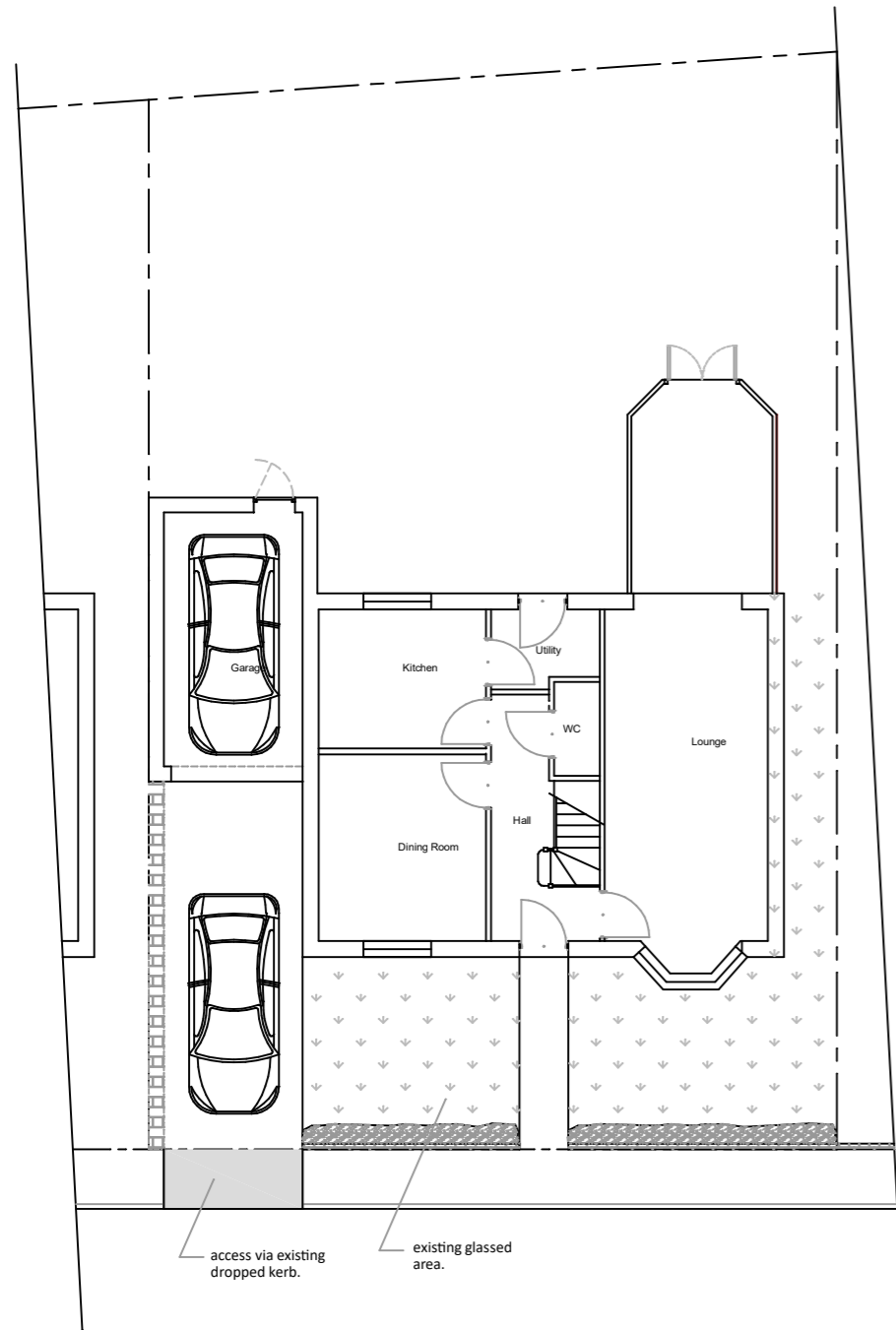

PARKING PLAN AS EXISTING

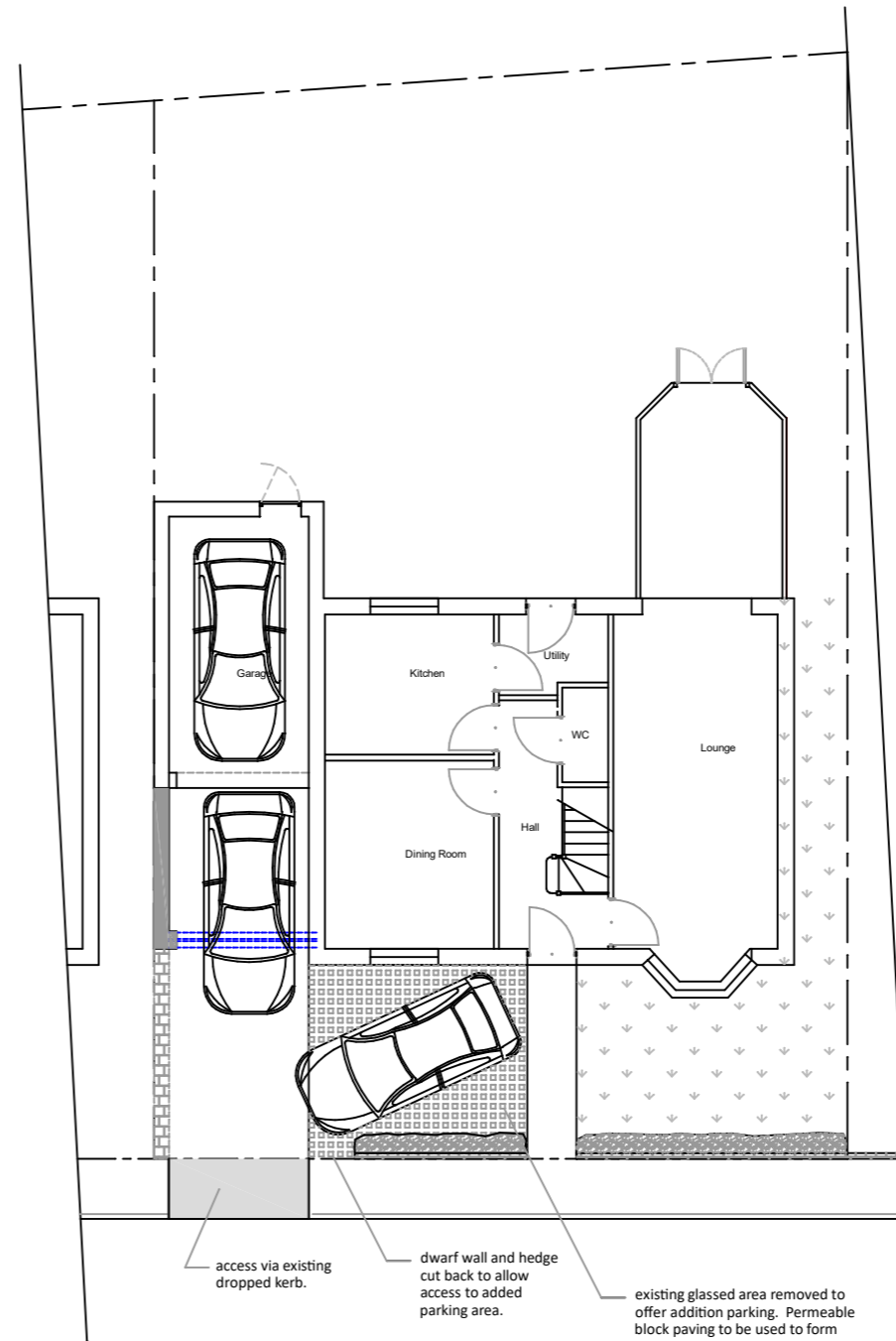

PARKING PLAN AS PROPOSED

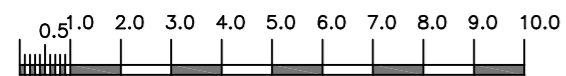

PROJECT:

Proposed:

Two Storey Side Extension for
No 37 Snelsins Road
Cleckheaton
BD19 3UE

Drawing:
Planning Drawing

Showing:
'As Existing & As Proposed'
Parking Plan

SCALE:
As denoted by
SCALE BAR

Drawn:
RW / 28 / 11 / 2024

DRG No. Issue
PA RW - 241017 - 06 **A**