

Issue	Revision	date
A	Planning drawing showing 'As Existing' details for the 'As Proposed' details see drawing ref: PA RW 241017 - 02	17/10/2024
C	Access door to rear elevation from garage changed to single door set.	28/10/2024

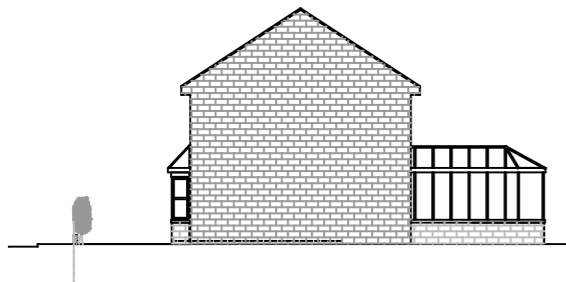

SIDE ELEVATION AS EXISTING (N.W. facing)



FRONT ELEVATION AS EXISTING (N.E. facing)



SIDE ELEVATION AS EXISTING (S.E. facing)



REAR ELEVATION AS EXISTING (S.W. facing)

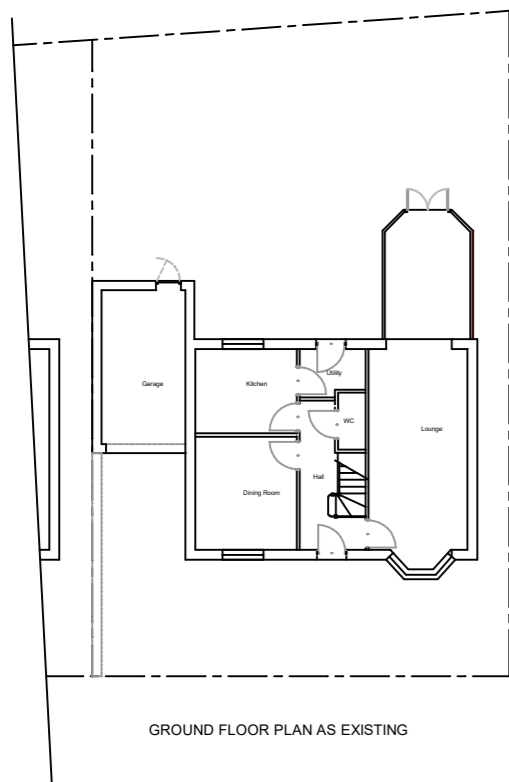

GROUND FLOOR PLAN AS EXISTING

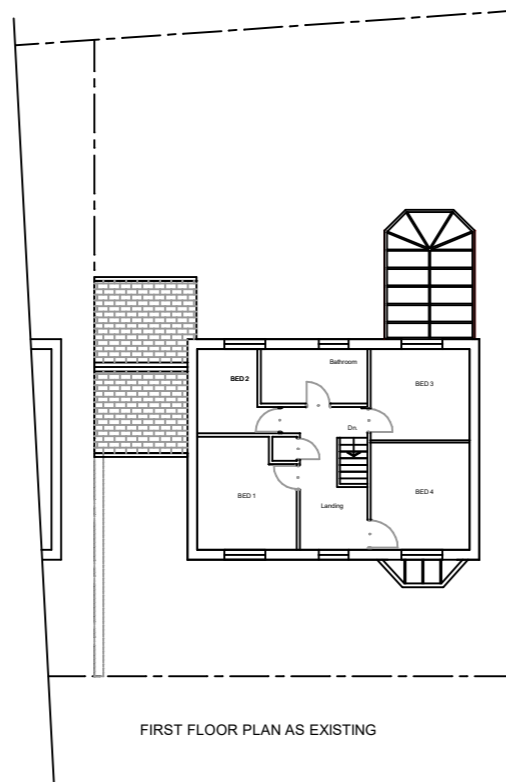

FIRST FLOOR PLAN AS EXISTING

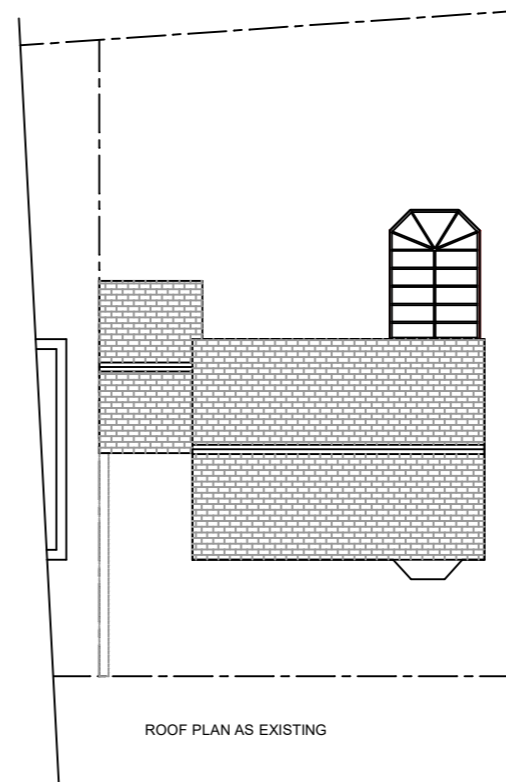

ROOF PLAN AS EXISTING

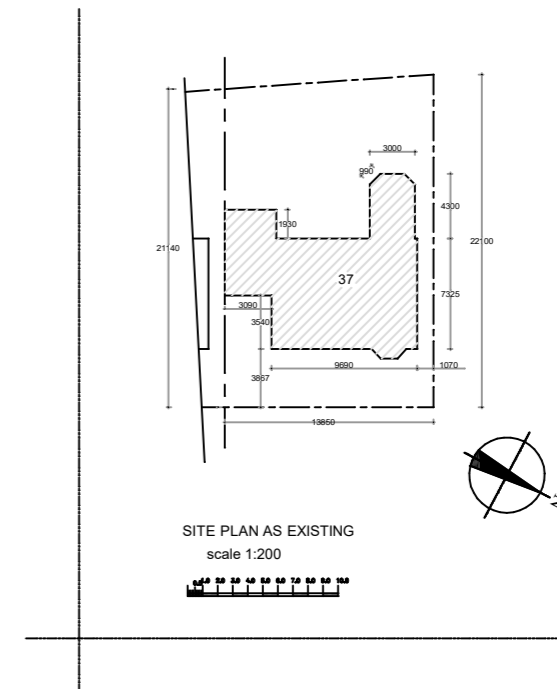

SITE PLAN AS EXISTING
scale 1:200

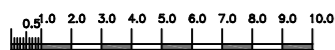

PROJECT:	
Proposed: Two Storey Side Extension for No. 37 Snelsins Road Cleckheaton BD19 3UE	
Drawing: Planning Drawing	
Showing: 'As Existing' Details'	
SCALE: As denoted by SCALE BAR	Drawn: RW / 17 / 10 / 2024
DRG No. PA RW - 241017 - 01	Issue B