

Issue	Revision	date
A	Planning drawing showing 'As Proposed' details for the 'As Existing' details see drawing ref. PA/RW 241017 - 01.	17/10/2024
B	Window for first floor en-suite added to elevation, and roof lights shown on proposed roof plan.	20/10/2024
C	Access door to rear elevation from garage changed to single door set.	28/10/2024

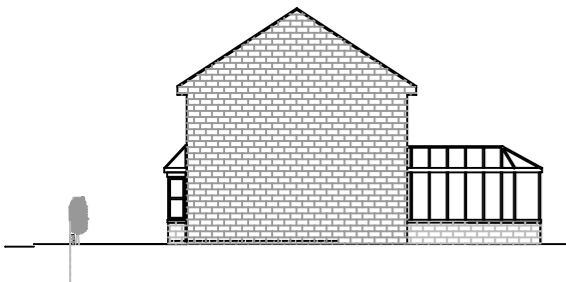

SIDE ELEVATION AS PROPOSED (N.W. facing)



FRONT ELEVATION AS PROPOSED (N.E. facing)

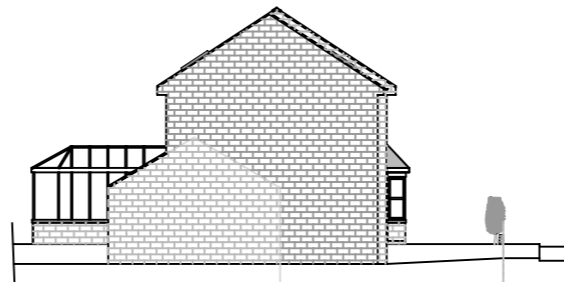

SIDE ELEVATION AS PROPOSED (S.E. facing)



REAR ELEVATION AS PROPOSED (S.W. facing)

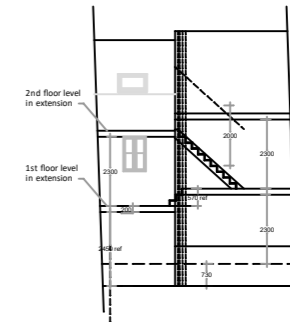

SECTION SHOWING THE EXISTING AND PROPOSED FLOOR LEVELS.

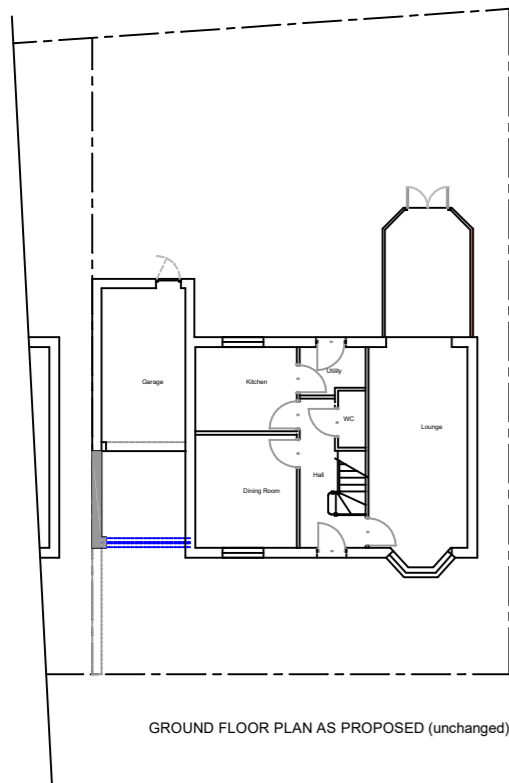

GROUND FLOOR PLAN AS PROPOSED (unchanged)

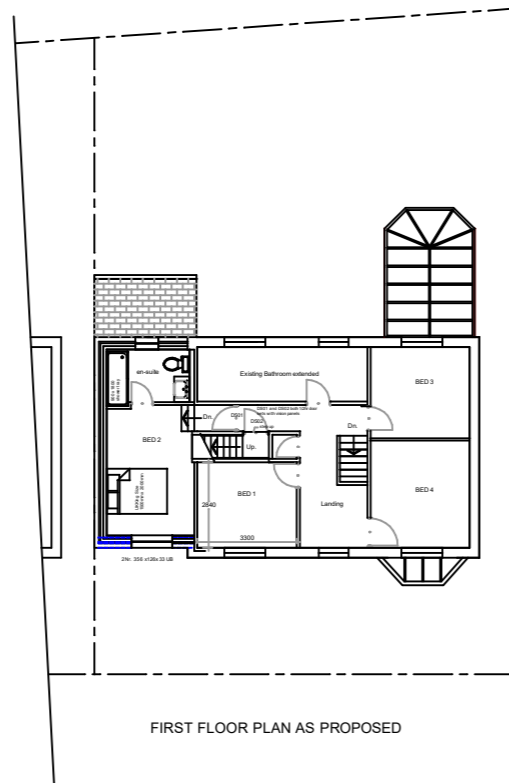

FIRST FLOOR PLAN AS PROPOSED

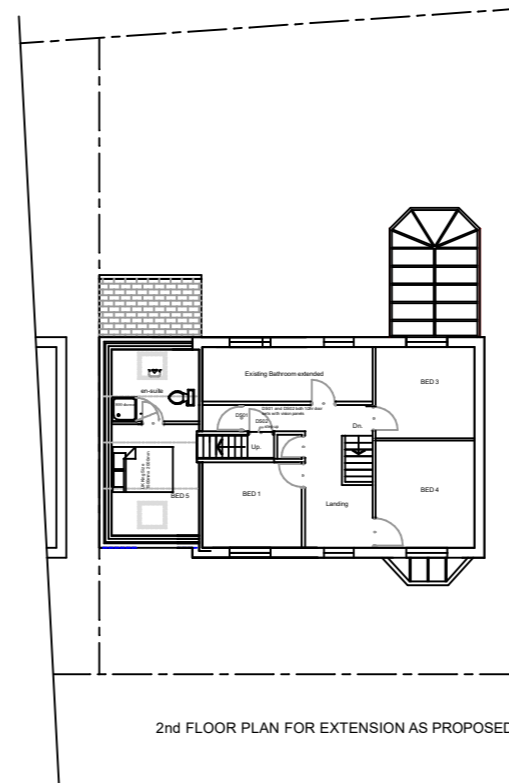

2nd FLOOR PLAN FOR EXTENSION AS PROPOSED

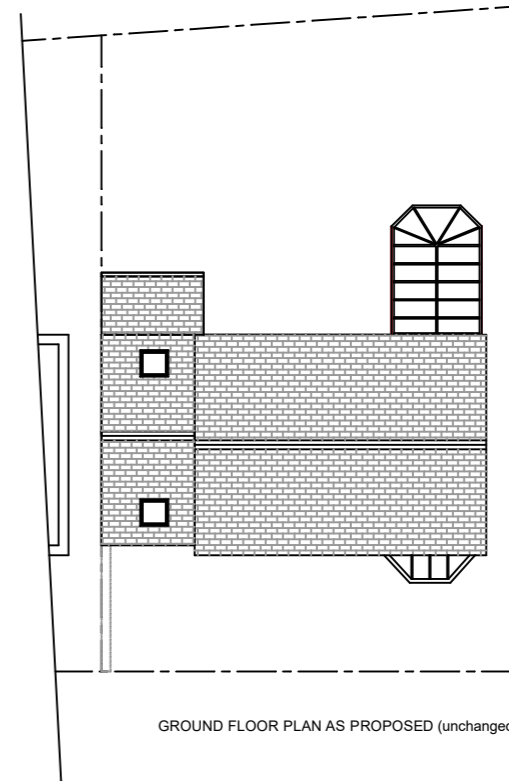

GROUND FLOOR PLAN AS PROPOSED (unchanged)

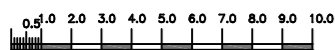

PROJECT:	
Proposed: Two Storey Side Extension for No. 37 Snelsins Road Cleckheaton BD19 3UE	
Drawing: Planning Drawing	
Showing: 'As Proposed' Details'	
SCALE: As denoted by SCALE BAR	Drawn: RW / 17 / 10 / 2024
DRG No. PA RW - 241017 - 02	Issue C