

The drawing is copyright © Eight One Two Architects Ltd. If in doubt... ASK. Drawing measurements shall not be obtained from scaling from the drawing. All dimensions are to be site verified prior to construction. Any discrepancies are to be reported to Eight One Two Architects Ltd immediately. This drawing is to be read in conjunction with all associated drawings and specifications including all relevant sub-consultants information.

Notes_

PLANNING

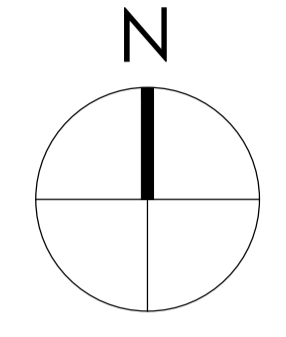
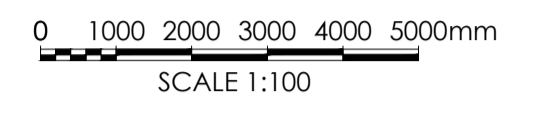

Note:
 Surrounding contextual buildings and information are based on received ordinance survey drawings and are shown for illustrative purposes only. Assumed site boundary is subject to confirmation and legal confirmation.

Note:
 Information is based on OS map and received information and is subject to full topographical survey. Assumed site boundary and site constraints subject to legal confirmation. All Legal easements and extent of existing underground services locations are subject to confirmation.

- ① Regular coursed natural stone
- ② Stone roof tiles
- ③ Aluminium/limber windows

B_	26/09/24	Updated to client comments	SD	Jal
A_	09/09/24	Updated to client comments	Jal	Jal
Rev_	Date_	Amendment_	By_	Apri

Eight OneTwo Architects

Tel_ +44 [0]7761 570735
 Email_ mail@eightonetwo.co.uk
 www_ eightonetwo.co.uk
 Studio A5, Brooke's Mill, Armitage Bridge, Huddersfield, HD4 7NR

Drawing Status_
 PLANNING

Client_
 MR EDWARD HOYLE

Project_
 THE FORD INN, GREENFIELD ROAD, HOLMFIRTH, HD9 2LS.

Drawing Title_
 AS PROPOSED_ CONTEXT ELEVATIONS

Drawing Scale_ 1:100
 Drawn By_ Jal
 Checked By_ Jal

Paper Size_ A1
 Drawn Date_ APRIL 2024
 Checked Date_ SEPTEMBER 2024

Drawing Number_
 23_808_105 B

OAD  GREENFIELD ROAD 



FRONT ELEVATION_ AS PROPOSED_ Scale 1:100

 THICK HOLLINS ROAD  GREEN

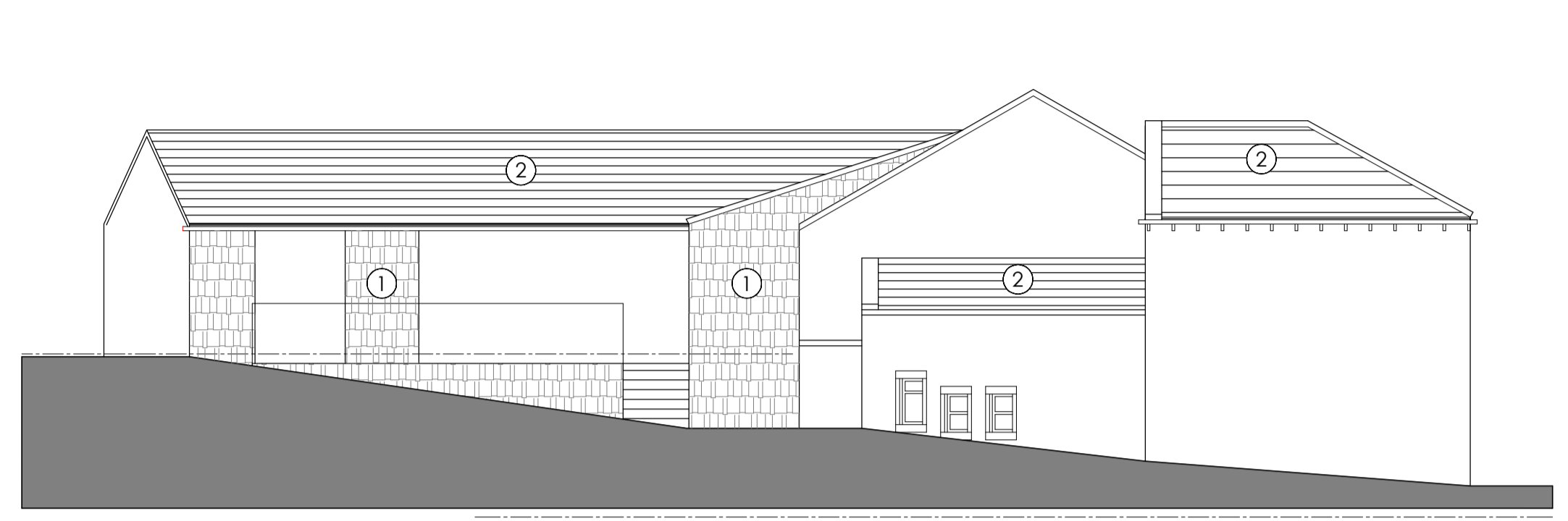

SIDE ELEVATION_ AS PROPOSED_ Scale 1:100

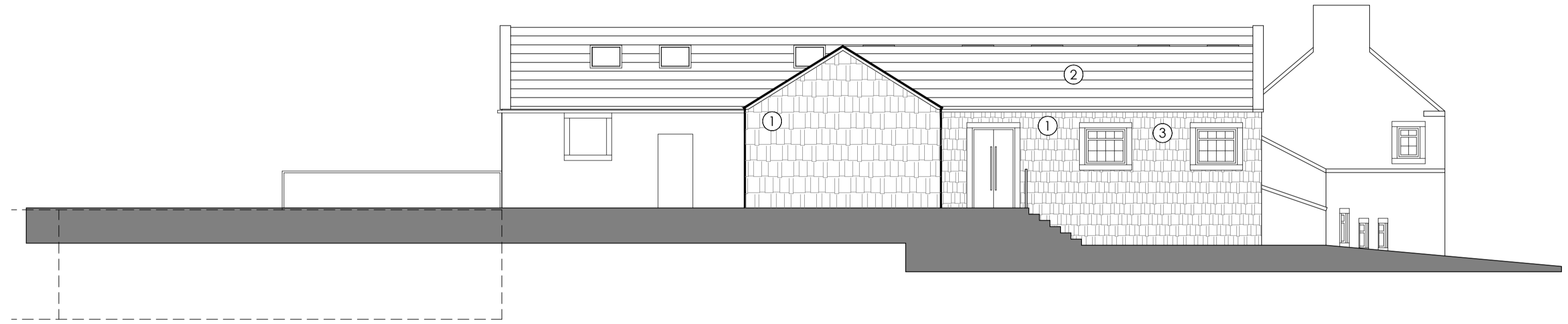

REAR ELEVATION_ AS PROPOSED_ Scale 1:100

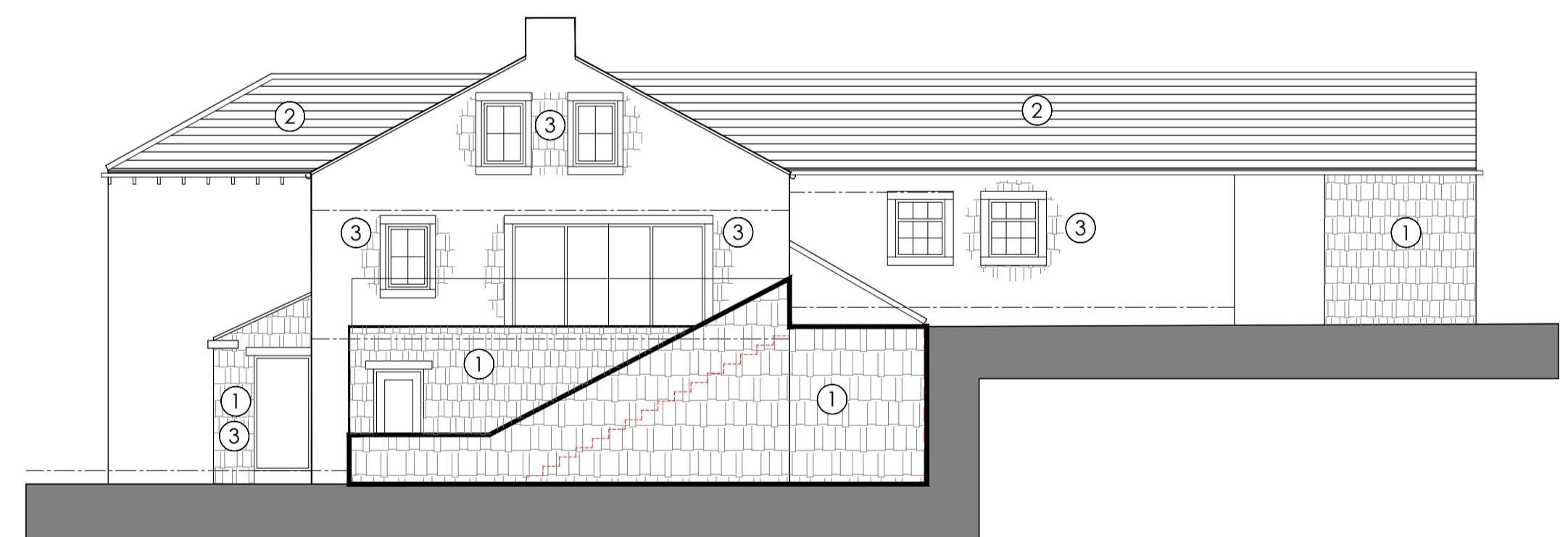

SIDE ELEVATION_ AS EXISTING_ Scale 1:100