This drawing is not to be scaled. All dimensions to be checked on site.
Discrepancies, ambiguities and / or omissions between this drawing and information given elsewhere must be reported immediately to head office for clarification before proceeding.

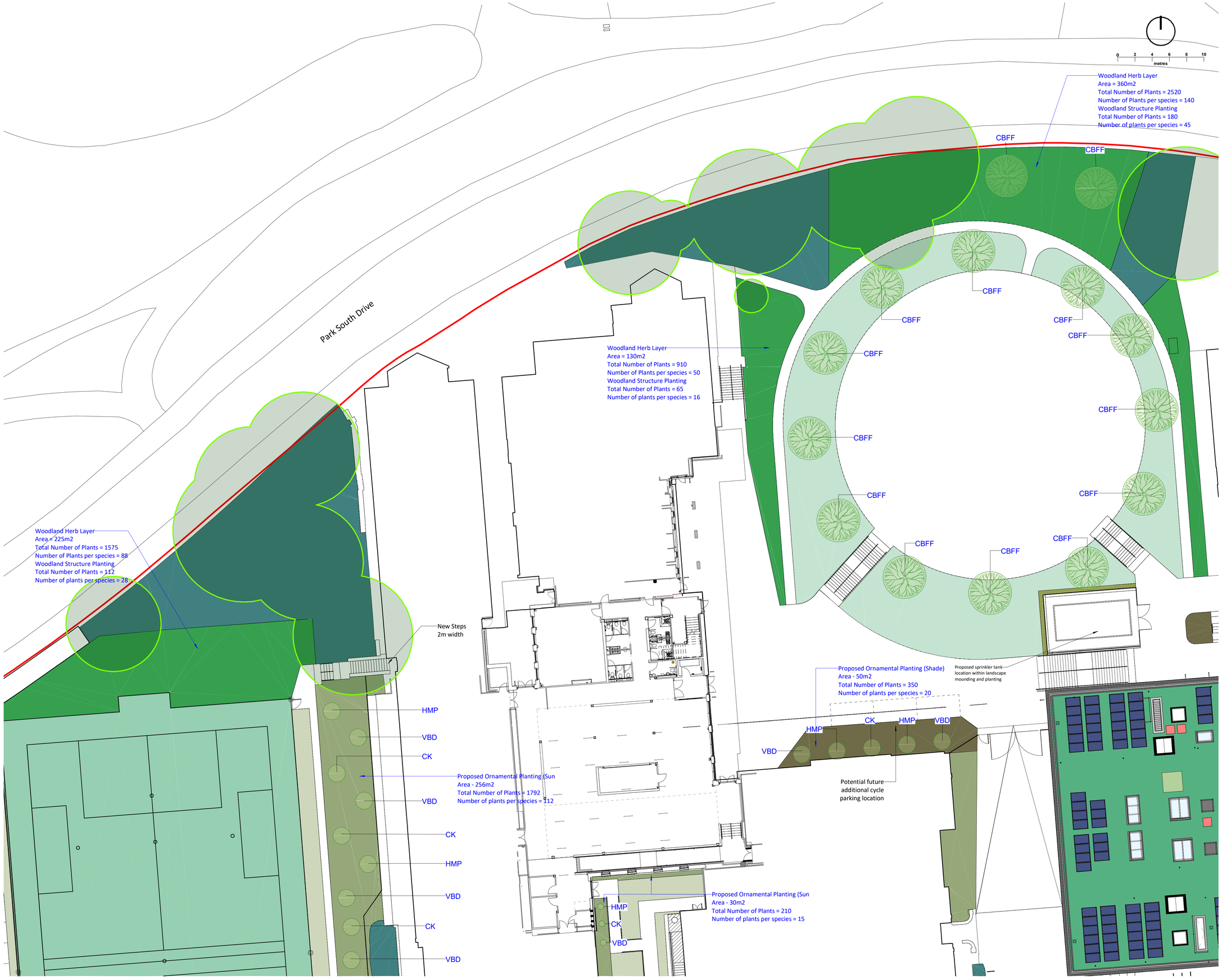

Legend

- Site Boundary

Hardworks

- **Proposed Ornamental Planting (sun)** Refer to Landscape Specifcation Q31
- **Proposed Ornamental Planting (shaded)** Refer to Landscape Specifcation Q31
- **Q30 : 312 Proposed Wildflower Planting** Emorsgate EMF1 General Purpose Wildflower Seed Mix Refer to Landscape Specifcation
- **Proposed Grass Seed Mix** Emorsgate EG22 Strong Lawn Grass Mixture Refer to Landscape Specifcation
- **Proposed Woodland Seeding** Refer to Landscape Specifcation Q30 Emorsgate EW1F Woodland Seed Mix
- **Proposed Green Roof**
- Existing Planting Retained Allowance for gapping up and refreshing of plants
- **Proposed Tree** Refer to Landscape Specifcation Q31
- **Existing Tree**
- **Proposed Shrub Planting** Refer to Landscape Specifcation Q31

Revision	Status	Rev	Author	Aprvd	Date
Issued for Planning	S2	C14	BRM	MGO	03/10/24
Updated inline with pitch ammendments	S2	C13	BRM	MGO	18/10/23
Planting Numbers updated requested by GT	S2	C12	IWA	IWA	07/09/22
Planting Numbers updated requested by GT	S2	C11	IWA	IWA	01/09/22
Planting Numbers Updated	S2	C10	IWA	IWA	12/07/22
Planting Layout Updated	S2	C09	IWA	IWA	16/06/22
Planting Layout Updated	S2	C08	IWA	IWA	16/06/22
Layout updated	S2	C07	IWA	IWA	07/06/22
Planting scheme updated	S2	C06	IWA	IWA	01/06/22
Updated Pitch Location	S2	C05	CLO	IWA	30/05/22
Update to planting	S2	C04	IWA	IWA	04/05/22
s278 works added	S2	C03	IWA	IWA	11/04/22
Updated with comments from GT	S2	C02	IWA	IWA	18/02/22
Issued for Stage 5	S2	C01	CLO	IWA	16/12/21
Updated in line with latest info	S2	P06	CLO	IWA	16/12/21
Changes in line with comments	S2	P05	CLO	IWA	11/11/21
Ramp and additional steps added and Sprinkler updated	S2	P04	IWA	IWA	29/10/21
Issued for Stage 4	S2	P03	KMS	IWA	22/10/21

oobe

newcastle:
studio 7 & 8, The Kiln, Hoults Yard, Walker Road, NE6 2HL
t: +44 (0)191 281 3775
london:
the fisheries, 1 mentmore terrace, london, e8 3pn. t: +44 (0)203 479 2649
glasgow:
177 w george st, glasgow metropolitan area g2 2lb. t: +44 (0)141 301 1465
w: www.oobe.co.uk **e:** info@oobe.co.uk

Client: Galliford Try
Project: Greenhead College

Title: Proposed Planting Plan
Sheet 1 of 4

Dwg. No. NE8659- OOB- ZZ- 00- DR- L- 0401 Scale 1 : 200 @ A1
Revision C14 Date October 2021

A5 Construction (RIBA Stage 5)