



1: PROPOSED REAR ELEVATION
1 : 100



4: PROPOSED BOUNDARY FENCE SIDE ELEVATION
1 : 100



2: PROPOSED STREET SIDE ELEVATION
1 : 100



3: PROPOSED FRONT ELEVATION
1 : 100

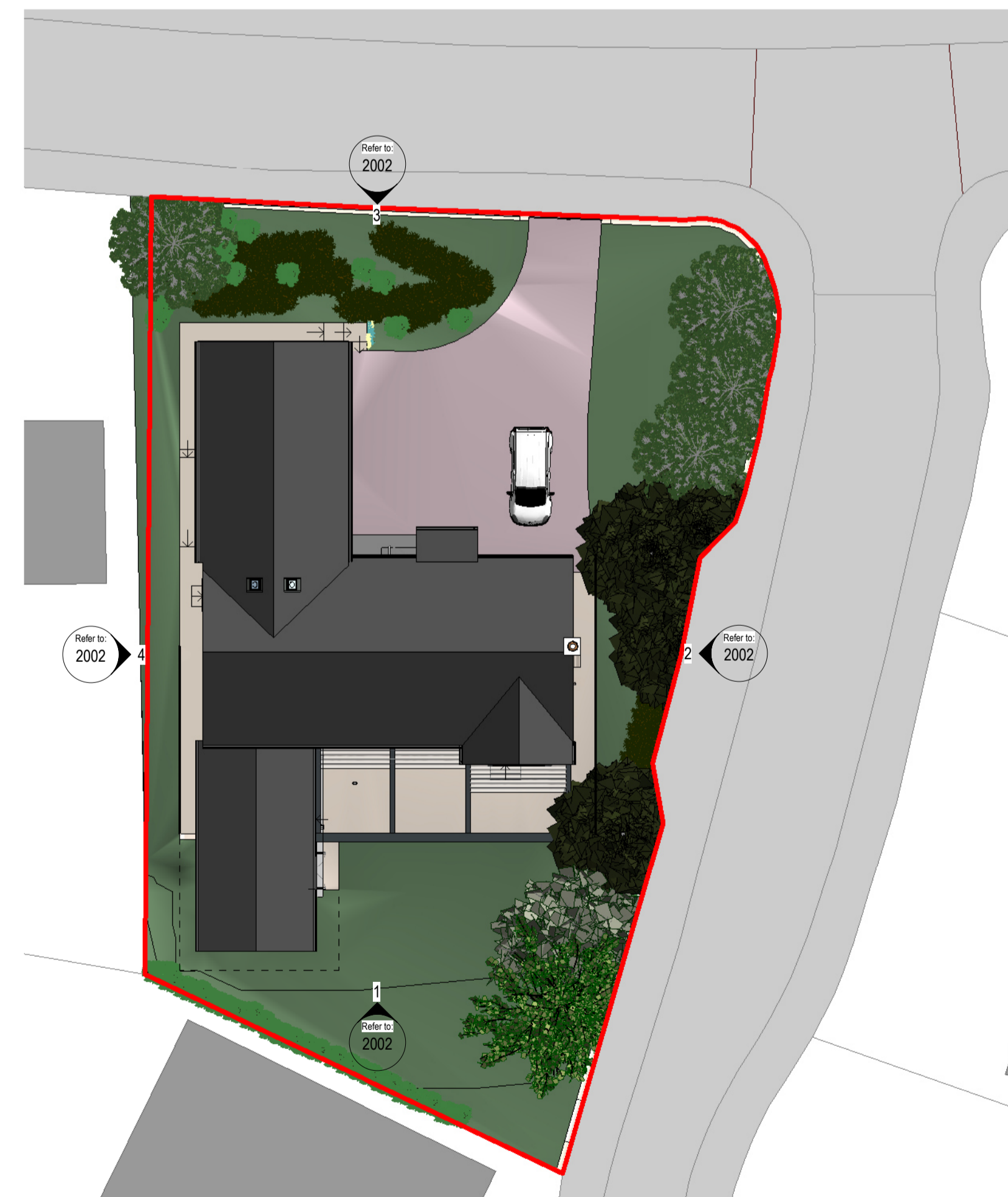

ELEVATIONS KEY PLAN
1 : 200

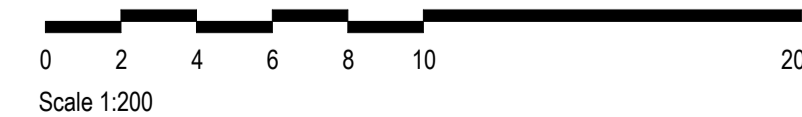
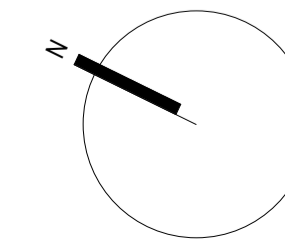

NOTES:

This drawing has been based on a FBA Survey carried out at 16 Norwood Park. There are areas where access was restricted and further investigation will be required. Assumed locations of structure indicated based on the Structural Engineers review and should be verified on site.

Elements of structure are shown for coordination purposes. Approximate drainage positions shown for coordination purposes with further investigation required.

All figured dimensions are to be taken in preference to scaled dimensions and all dimensions to be checked on site prior to construction or assembly, any discrepancies are to be reported immediately to Farrar Bamforth Architecture.

EXISTING MATERIALS KEY

1. Random Course Natural Tumbled Stone - to match existing
2. External Concrete Steps - finish to match surroundings
3. Dark Brown Timber, or PPC aluminium, Frame Windows - to match existing
4. Dark grey concrete interlocking roof tiles - to match existing
5. Black Gutter and rainwater pipe - to match existing
6. 'Sun Tunnel' Roof Light (VELUX or similar)
7. Glazed Double Doors - frame to match existing
8. Pre-Fabricated Outdoor Living Space - PPC aluminium pergola with retractable waterproof canvas, incorporated drainage & sliding glazed walls
9. Stone Corbels, Header and Cill - to match existing
10. Insulated Aluminium Garage door PPC (colour TBC) - external opening size to remain unchanged

P01 30.09.24 Drawing issued for Planning EG TB

Rev:	Date:	Description:	By:	Auth:

Farrar Bamforth Architecture
 A: Bates Mill
 Cohe Road
 Huddersfield
 HD1 3AG
 T: 01484 424 008
 F: 01484 512 305
 E: design@farrarbamforth.co.uk
 W: www.farrarbamforth.co.uk

Client:
Amandeep & Gurpreet Bains

Project Name:
16 Norwood Park Extension and Remodel

Project Address:
16 Norwood Park, Huddersfield HD2 2DU

Reference:	Project	Originator	Functional	Spatial	Form	Discipline	Number
	24D04	FBA	ZZ	XX	DR	A	2002

Title: PROPOSED ELEVATIONS		
--------------------------------------	--	--

Status:	Code	Description	Revision:	Code
	A2	CONCEPT DESIGN		P01

Created By:	Authorised By:	Date:	Scale at A1:
EG	TB	09.24	As indicated

This document is © Farrar Bamforth Architecture Ltd. Drawing measurements shall not be obtained by scaling. Verify all dimensions prior to construction or product manufacture, if in doubt, contact the document author. Immediately report any discrepancies on this document to Farrar Bamforth Architecture Ltd. This document is to be read in conjunction with associated models, specifications and related consultants / supplier documents.