

**EXISTING GROUND FLOOR PLAN**  
Scale 1:100@A1

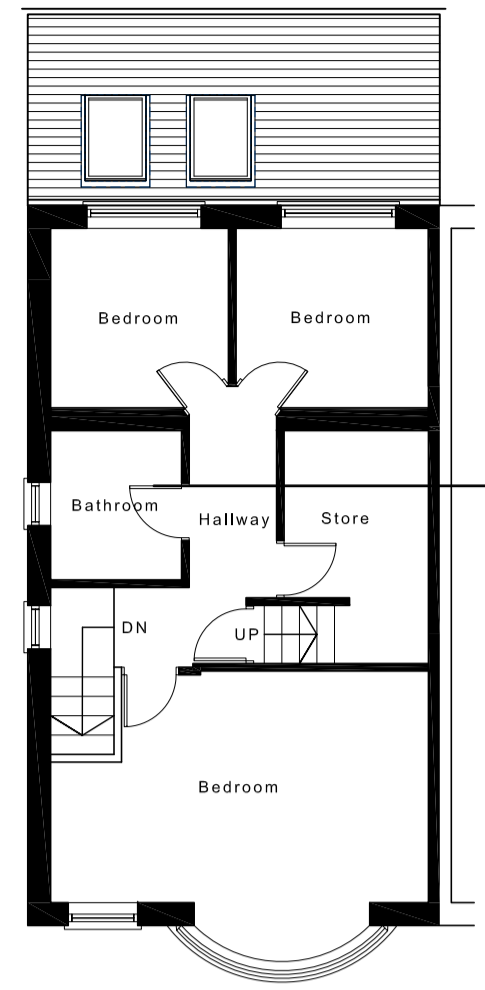

**EXISTING FIRST FLOOR PLAN**  
Scale 1:100@A1

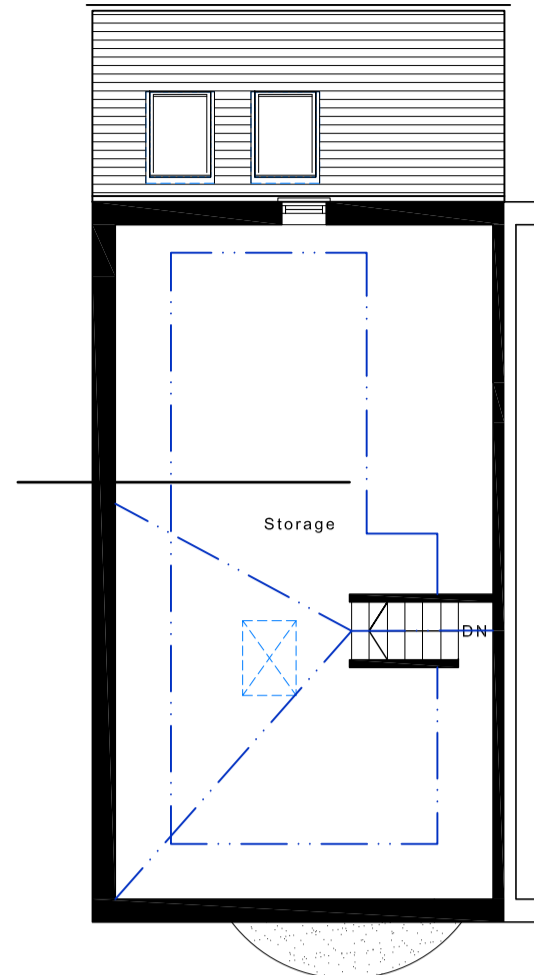

**EXISTING LOFT PLAN**  
Scale 1:100@A1

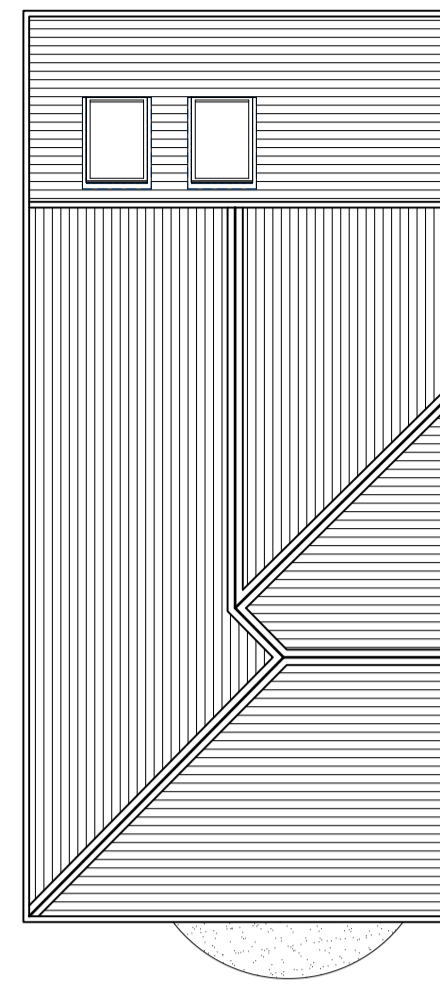

**EXISTING ROOF PLAN**  
Scale 1:100@A1

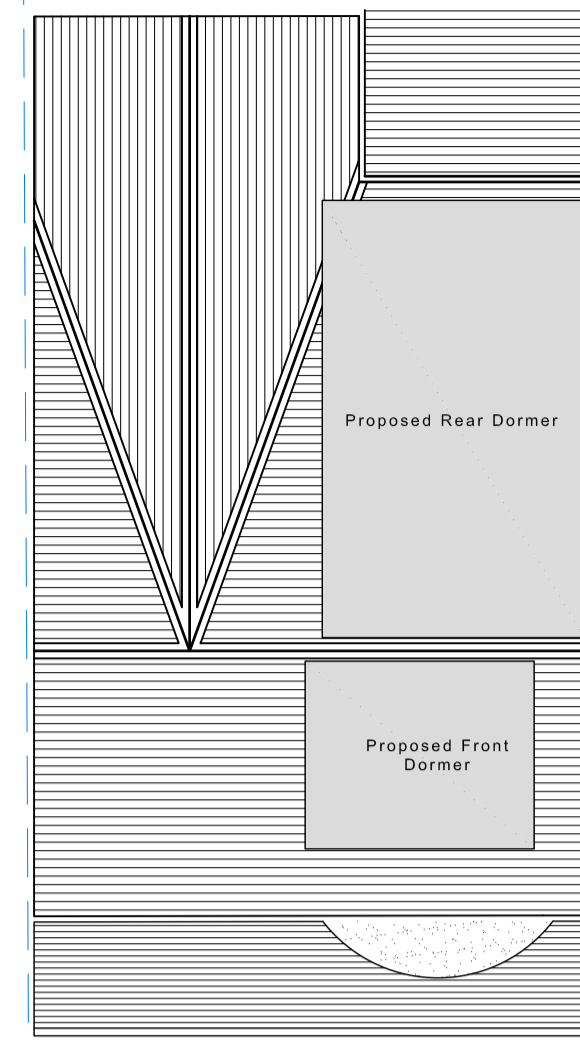

**PROPOSED ROOF PLAN**  
Scale 1:100@A1

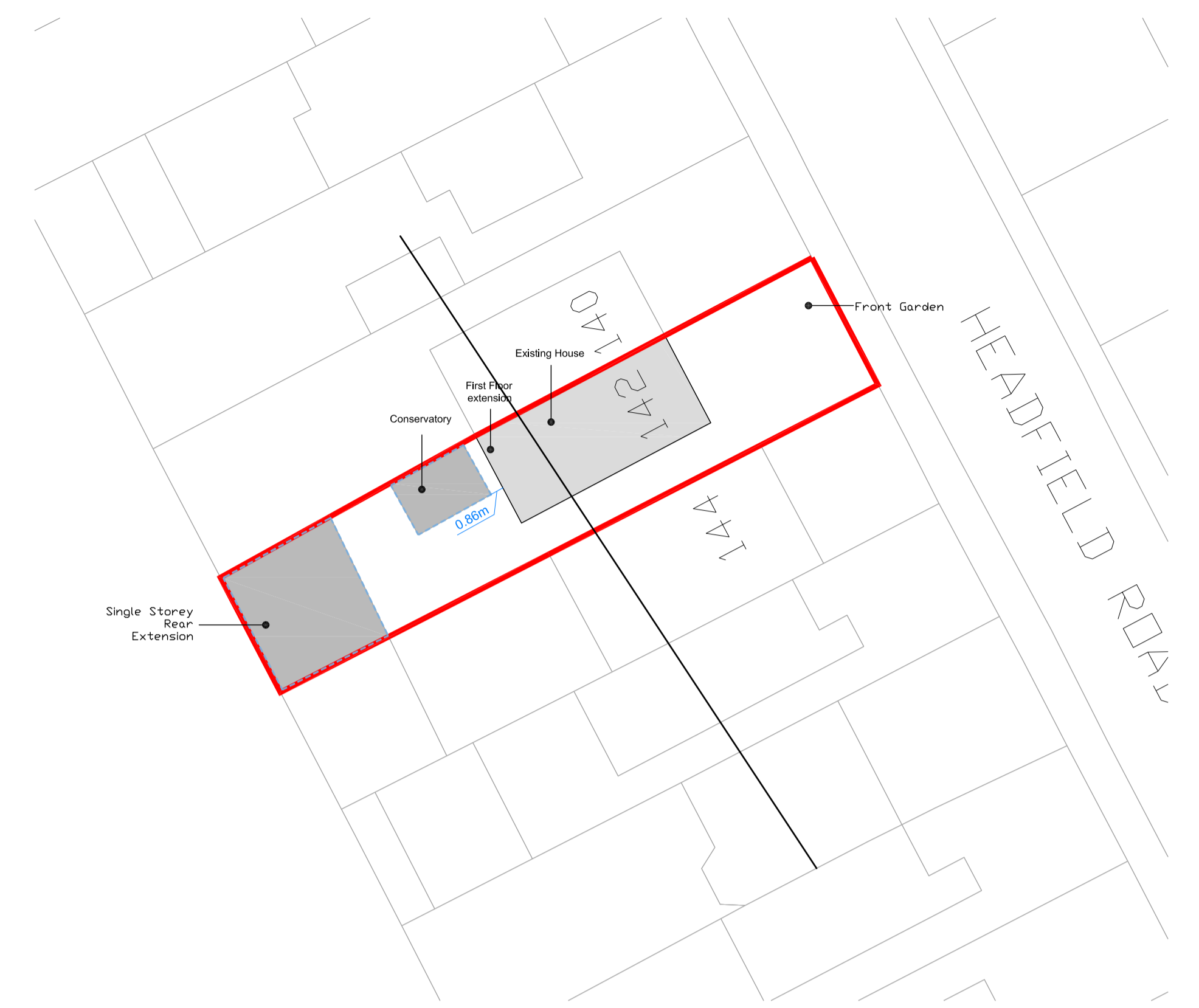

**EXISTING SITE PLAN**  
Scale 1:250@A1

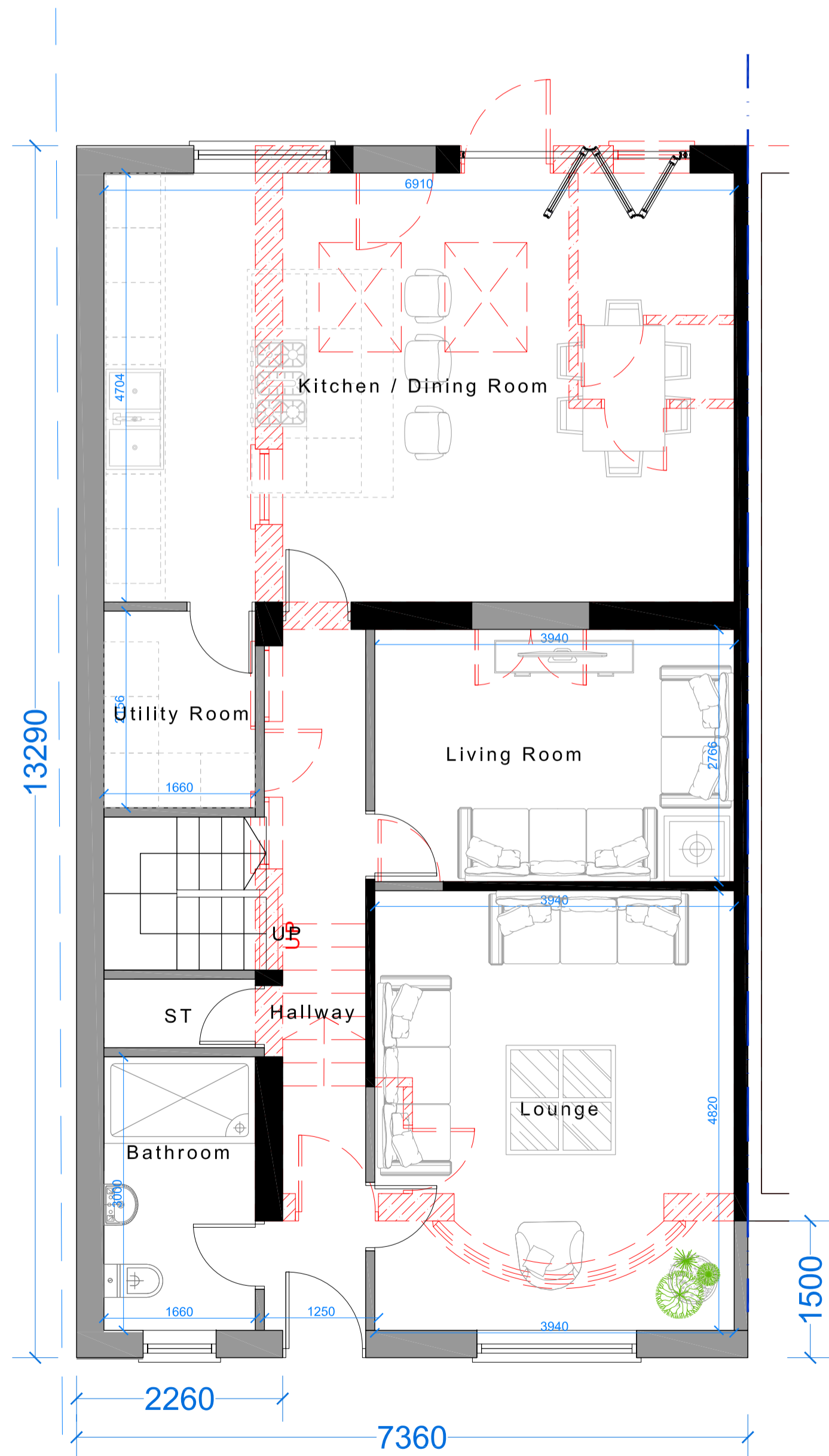

**PROPOSED GROUND FLOOR PLAN**  
Scale 1:50@A1

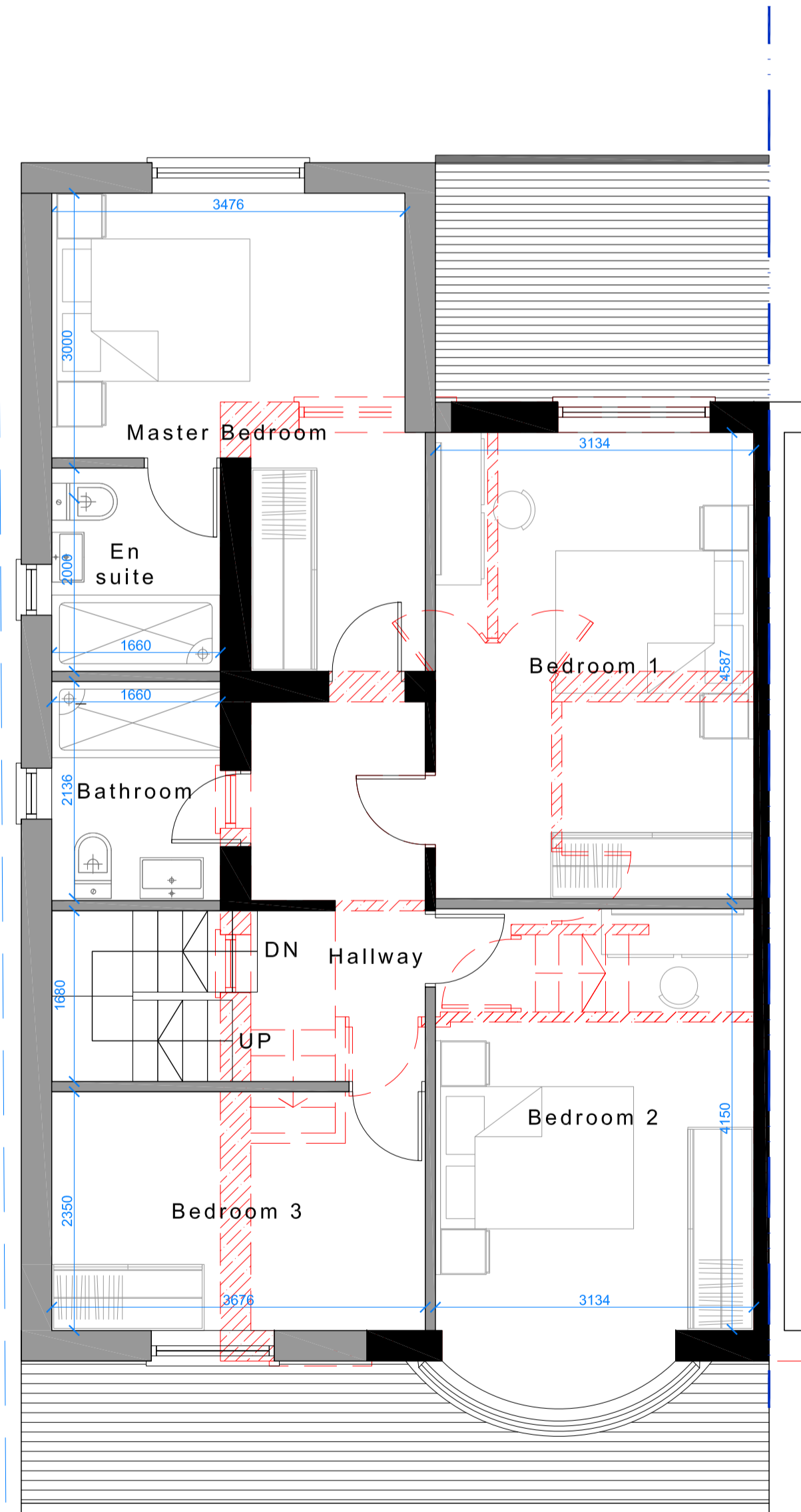

**PROPOSED FIRST FLOOR PLAN**  
Scale 1:50@A1

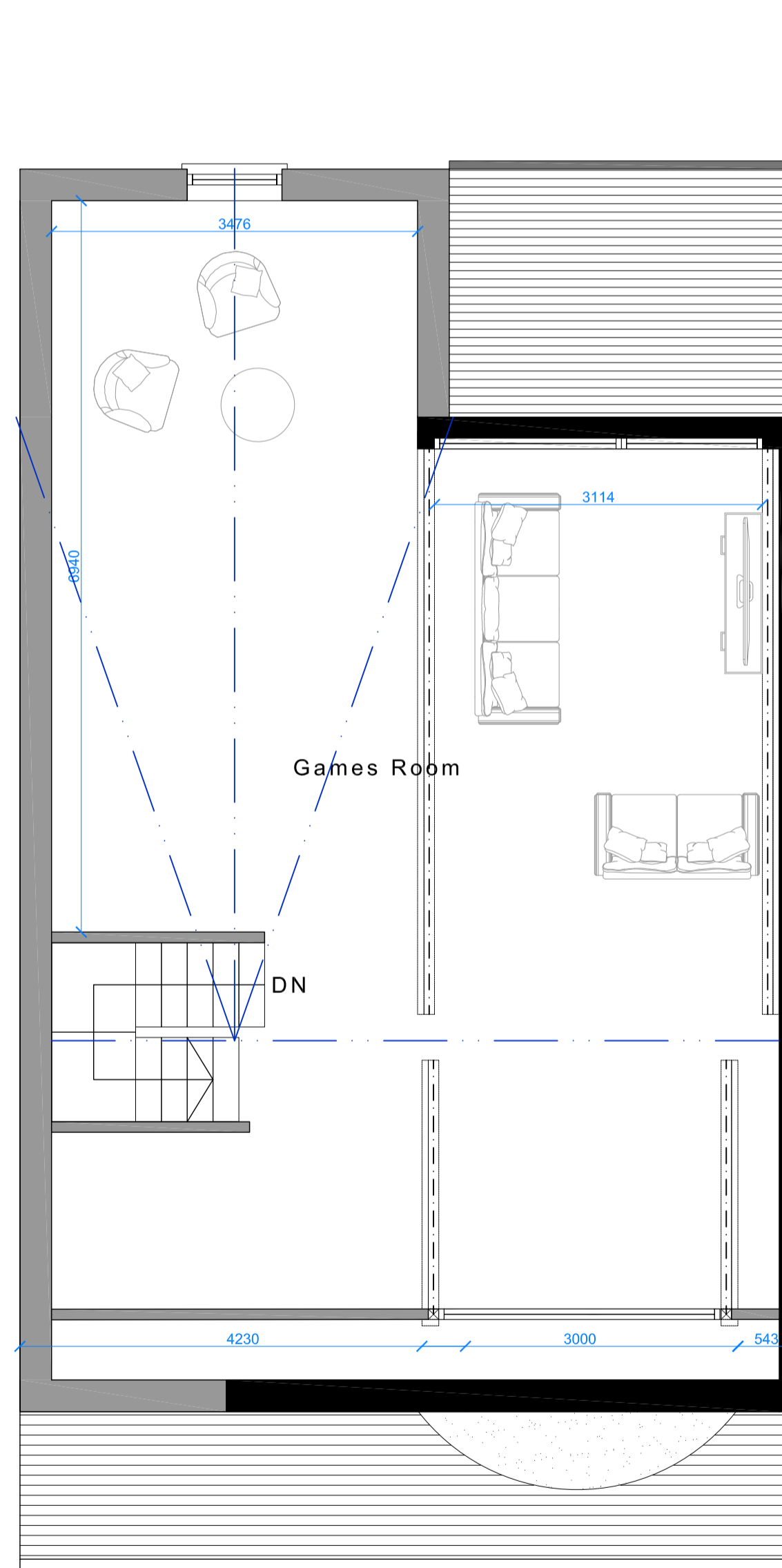

**PROPOSED LOFT PLAN**  
Scale 1:50@A1



**PROPOSED SITE PLAN**  
Scale 1:250@A1

NOTE: Do not scale drawing. Work to figure dimensions. This drawing has been prepared for planning purposes only and is to be read in conjunction with all other relevant specialist drawings, details and specifications. All works are to be carried out in accordance with the latest edition of the Building Regulations and any amendments, together with all relevant British Standards and codes of practice. All dimensions unless noted otherwise are in millimetres. All dimensions and levels are to be checked by the contractor on site prior to order, fabrication or commencement of work on site. Contractor to check and verify himself the positions of all existing statutory authorities mains services on and around site. All existing and proposed items are to be fixed/installed in strict accordance with the respective manufacturers recommendations. At all stages of work, the contractor will be responsible for and must ensure the overall safety of all buildings, structures and excavations etc. is maintained. During the construction works all existing services shall be adequately protected and normal flows maintained.

**Issue Purpose : Householder Planning Application**

Client	N/A	Drawn	KA
Project	Proposed Single Storey Front, Double Storey Side And Rear With Front And Rear Dormers Windows	Date	28-10-2021
Address	142 Headfield Road, Dewsbury, WF12 9JH	Scale	1:50, 100, 250 @ A1
Title	Existing and proposed Plans	Stage Identification	Design - D Sketch Scheme - SK
		Planning - P Construction - C	

Rev C : 11-09-2024 : SN : Changes to roof form  
Rev B : 15-02-2022 : SN : Conservatory demolished  
Rev A : 15-12-2021 : SN : Changes to officers comments

Drawing Number **21-135 - P - 02 - C**

Faum Architecture

Studio 2,  
First Floor,  
610 Leeds Road,  
Bradford,  
BD3 9TY

01274 928259

www.faumarchitecture.co.uk