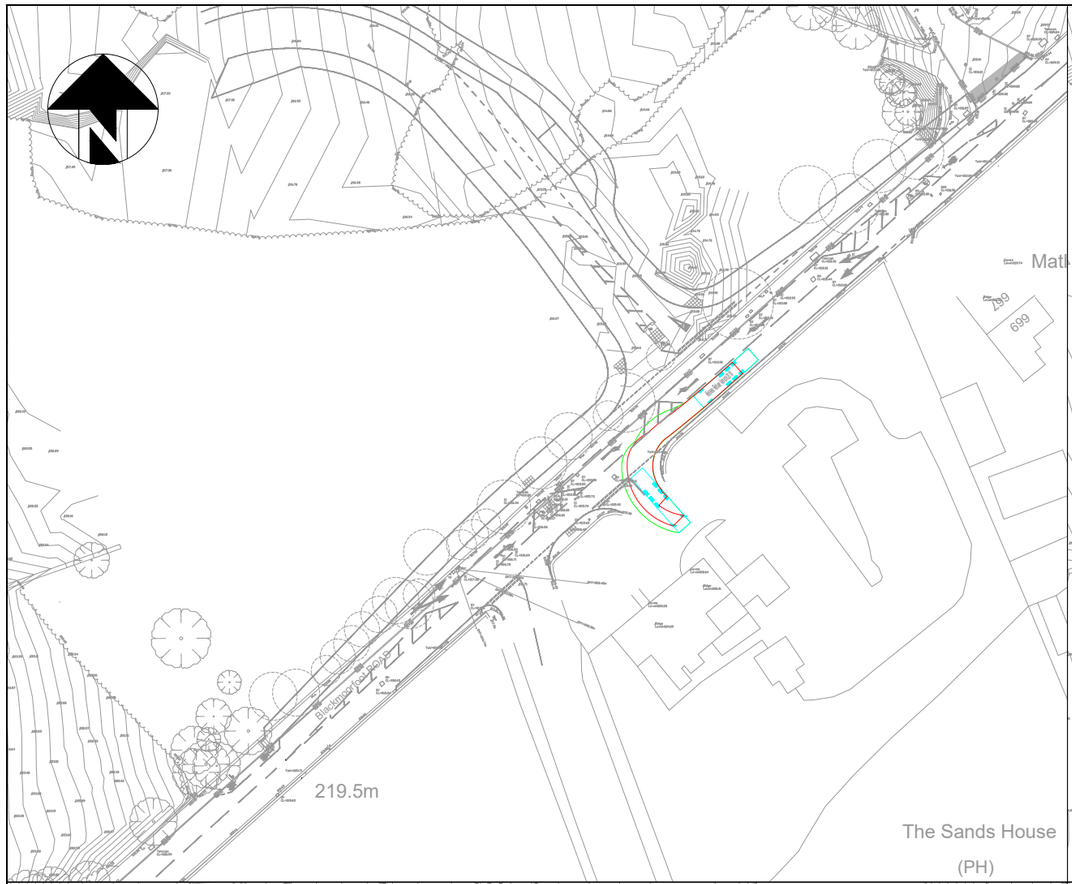


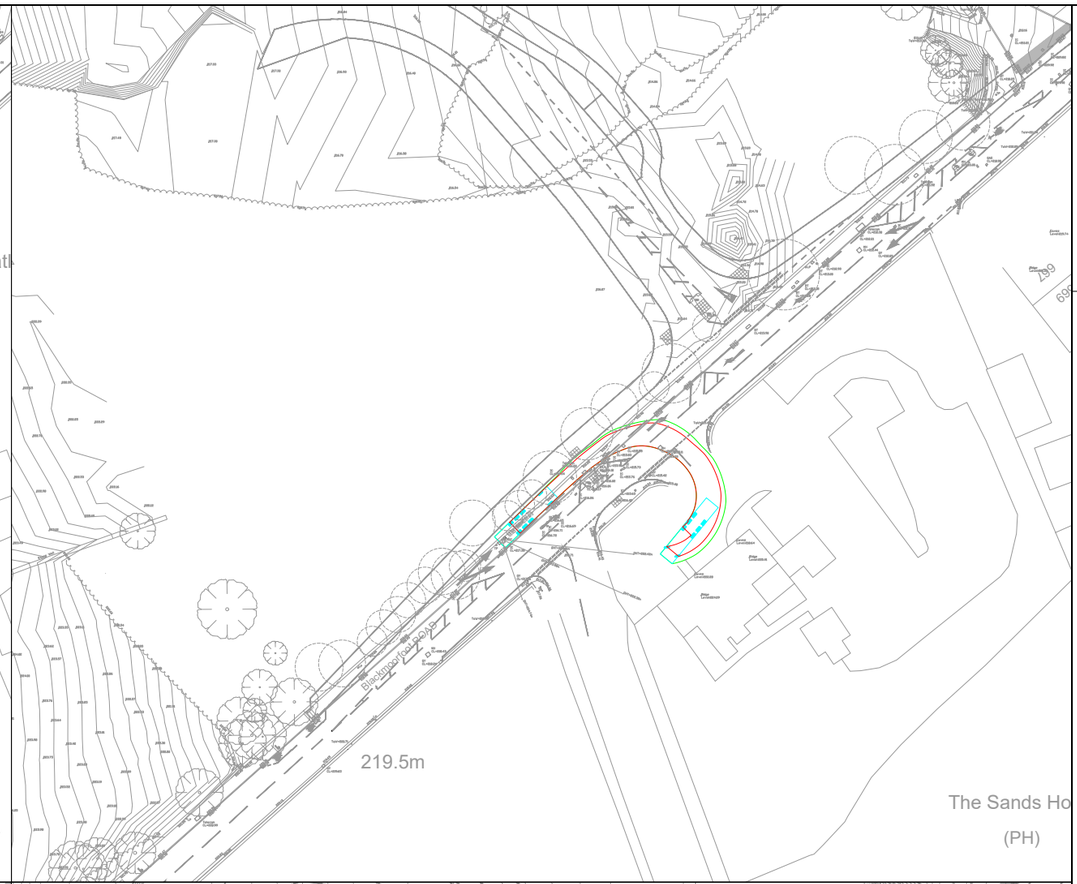


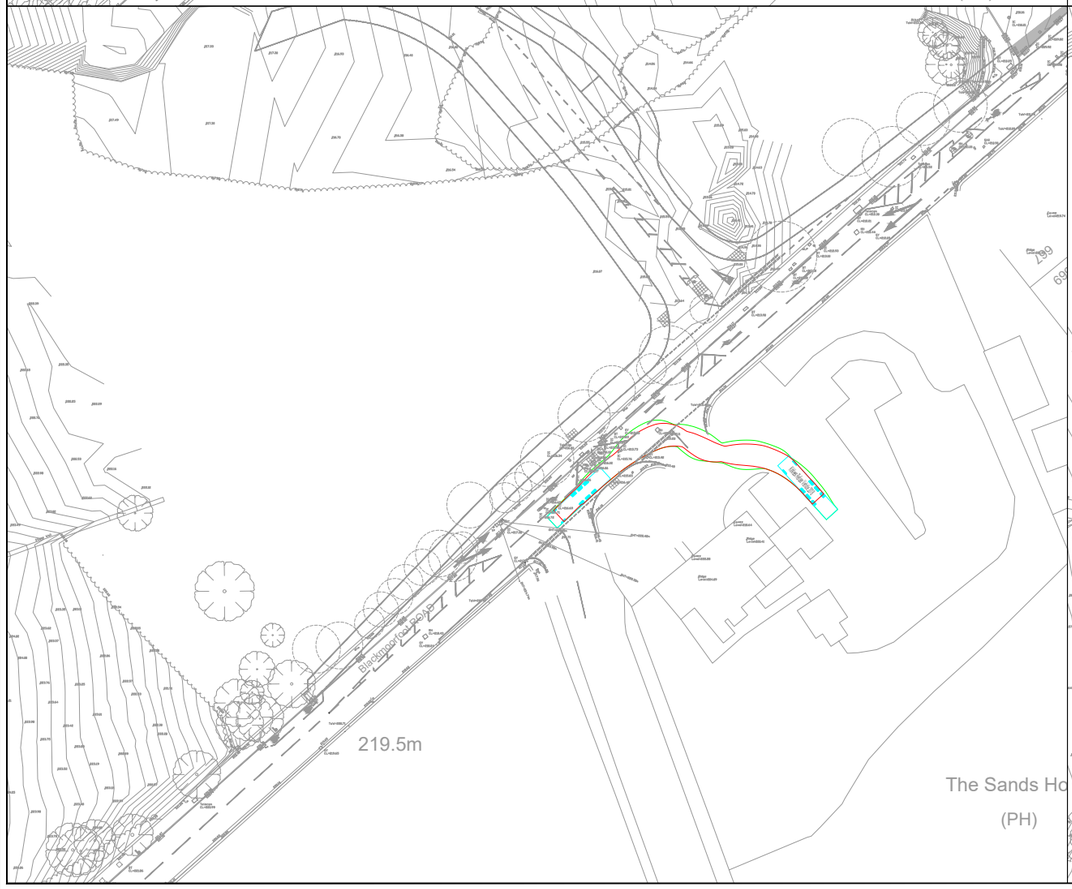


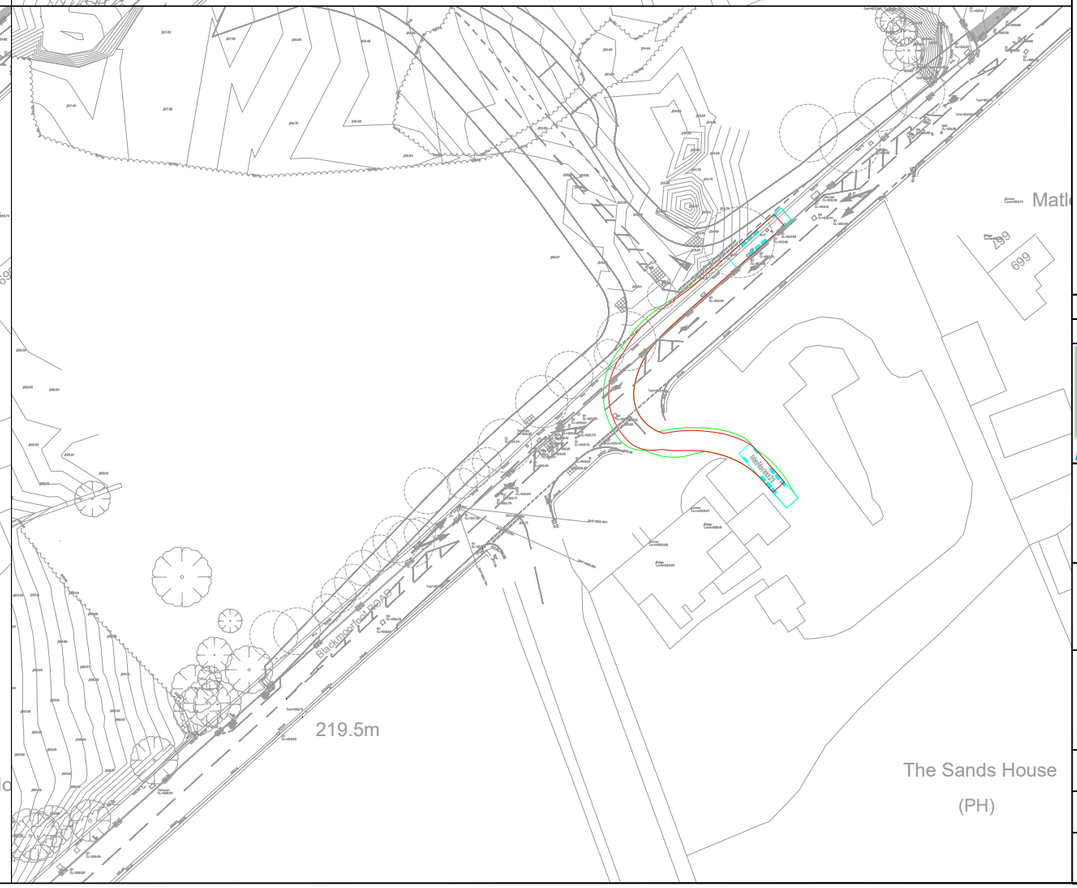


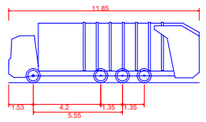


Kirklees Refuse Vehicle 2018

| | |
|---|---|
| Overall Length | 11,850m |
| Overall Width | 2.500m |
| Overall Body Height | 3.749m |
| Min Body Ground Clearance | 0.302m |
| Track Width | 2.490m |
| Lock to lock time | 6.00s |
| Wall to Wall Turning Radius | 11.000m |

| | | | |
|---|---|---|---|
| P02 | SPA amended | 15.05.25 | OHJ |
| P01 | Preliminary Issue | 18.03.25 | RID |


ANDREW MOSELEY ASSOCIATES
Transport & Infrastructure Consultants
15 St Paul's Street
Second Floor
Leeds
LS1 2JG
www.amatp.co.uk


Project:
BLACKMOORFOOT ROAD, HUDDERSFIELD

Client:
VISTRY YORKSHIRE

Drawing:
SWEPT PATH ANALYSIS OF A KC REFUSE VEHICLE (11.85m) - SAND HOUSE PH

| | | |
|---|---|---|
| Drawn By: RID | Date: 18.03.2025 | |
| Checked: AMM | Scale: 1:500 | Paper: A3 |
| Drawing No. AMA-22224-SK065-1.1 | | Rev. P02 |