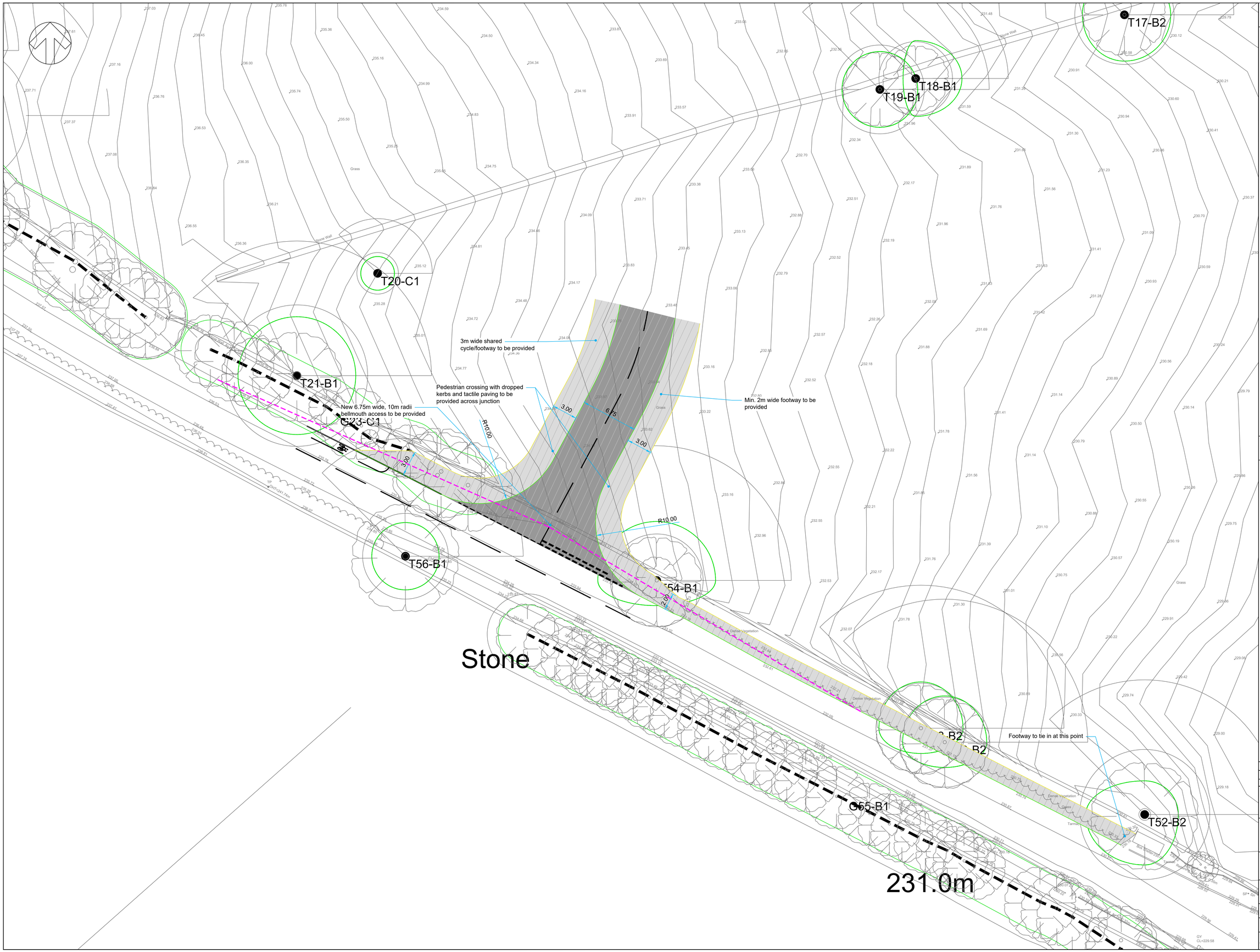

NOTES

GENERAL

1. All dimensions are in metres unless noted otherwise
2. DO NOT SCALE THIS DRAWING - If in doubt ask
3. All dimensions & levels to be checked by the Contractor prior to commencement of work, any discrepancy shall be reported immediately to the Engineer.
4. Underground services are present in the area. Contractor is to confirm the precise line and depth of any services prior to the commencement of any excavation works.
5. All work shall be carried out in accordance with Local Authority, Statutory Authority, Health & Safety requirements and regulations.
6. The drawings shall be read in accordance with all other contract documents relevant at that time of issue and during the period of the contract.
7. The Contractor must ensure the overall stability of the works is adequate at all stages of the construction.
8. All chamber covers, valve boxes etc., situated within the works to be raised/lowered to match proposed levels where necessary.
9. All setting out shall be agreed on site with the overseeing organisation.
10. All works are to be in accordance with the North Yorkshire Council design guide for Highways & Transport and the Specification for Highway Works.

KEY

- Site boundary
- Adopted Highway boundary
- Existing carriageway
- New carriageway construction
- Existing footway construction
- New footway construction
- Area of verge / landscaping

REV	DESCRIPTION	DATE	BY
P01	Made Dimensions Clearer	30/07/24	RID
P0	Preliminary - Initial Issue		RID

ANDREW MOSELEY ASSOCIATES

Project: Blackmoorfoot Road, Huddersfield

Client: Vistry Yorkshire

Drawing: Seciton 278 Works General Arrangement

Drawn By: RID	Date: 22/05/2024	
Checked: GDM	Scale: 1:200	A1
Drawing No. AMA/22224/D/100 - 1.2		Rev. P01