

Proposed Rear Elevation



Proposed Side Elevation 1



Existing Rear Elevation



Existing Side Elevation 1

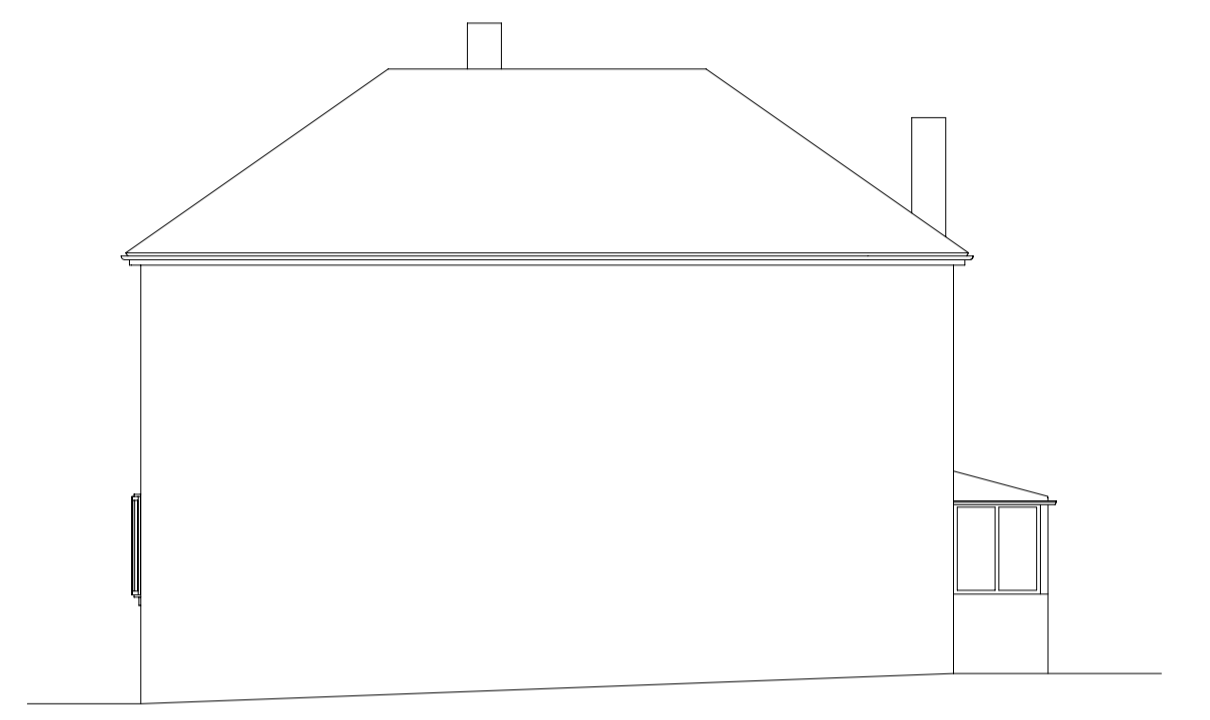

Existing Side Elevation 2

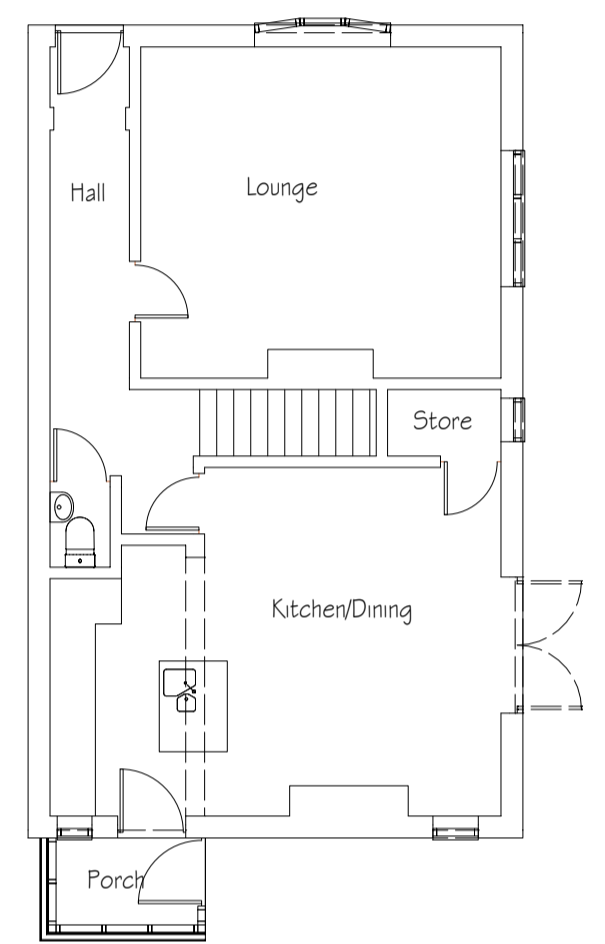

Existing Ground Floor Plan

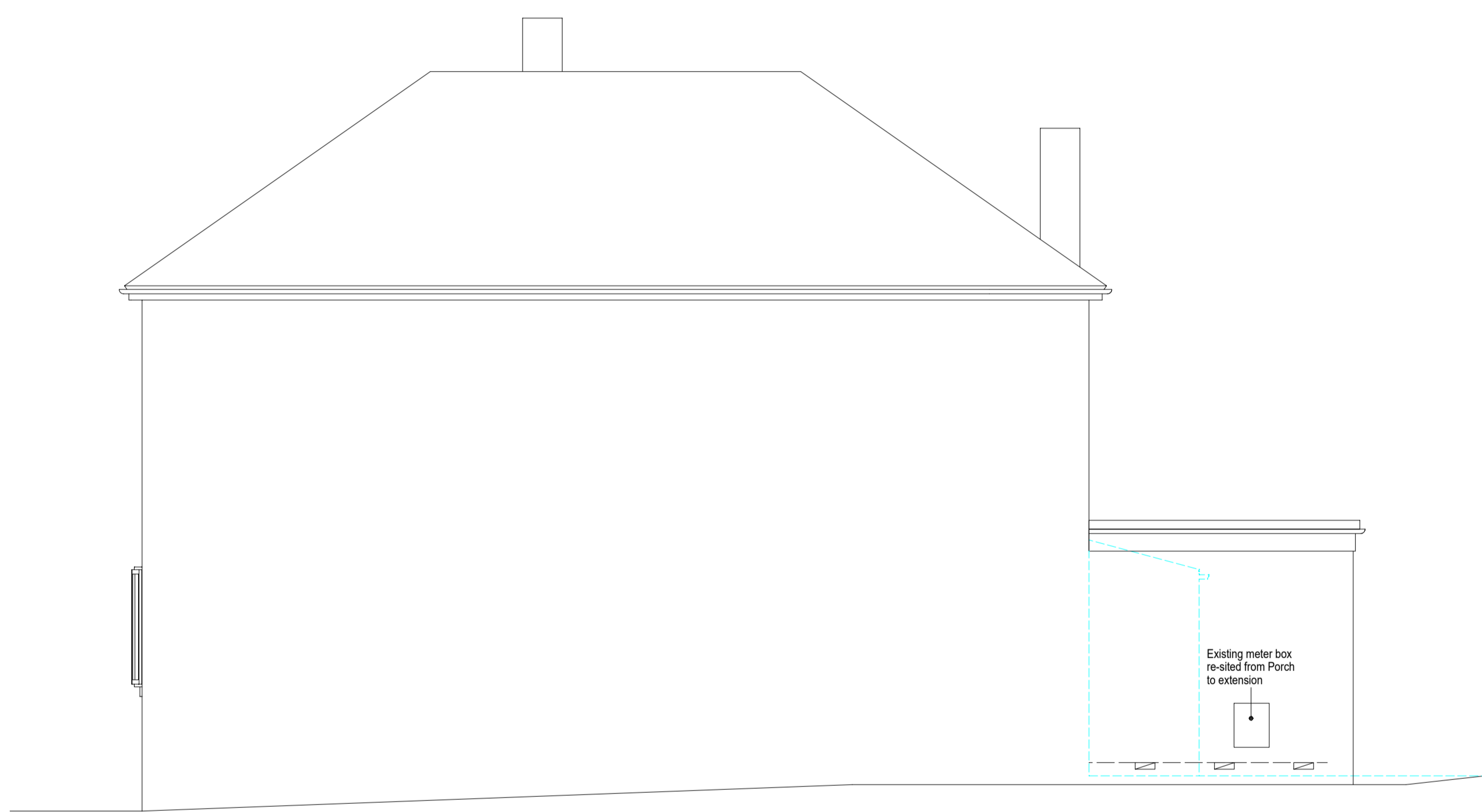

Proposed Side Elevation 2



Existing Front Elevation

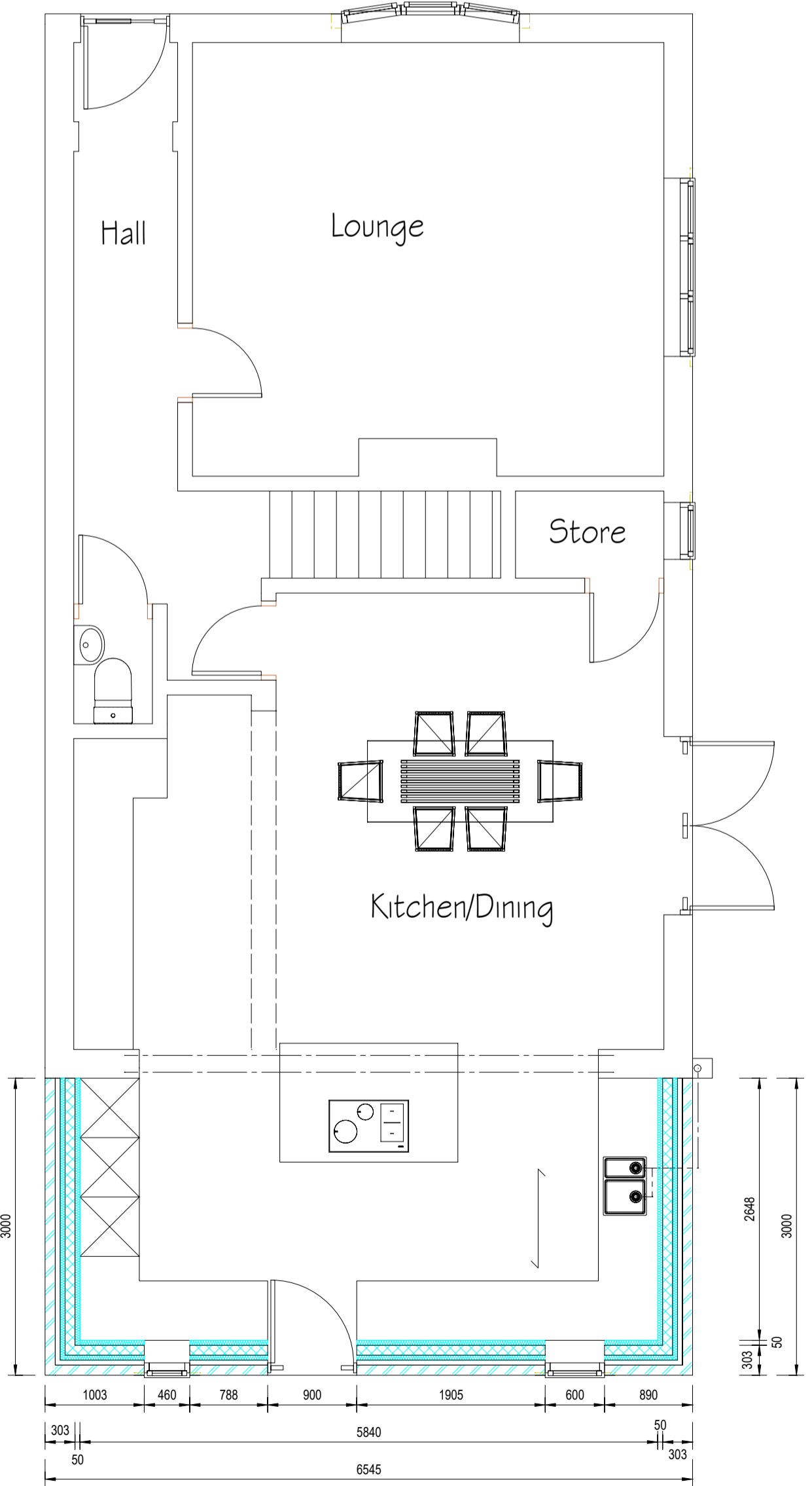

Existing Ground Floor Plan

PROJECT	Extension to Rear of 22 Valley Road Thornhill, Dewsbury WF12 0JY		
CLIENT	R. Mayfield		
SUBJECT	Existing and Proposed Plans		
SCALE	1:50 + 1:100 @ A1	DRAWN	SB
DATE	09/09/2024	DRAWING NO.	24-012-05
		REV.	-

**SBP**  
ARCHITECT

46 Jenkin Road  
Horbury  
Wakefield  
West Yorkshire  
WF4 6DT  
TEL: 07973 655984  
designs@sbp-architects.co.uk