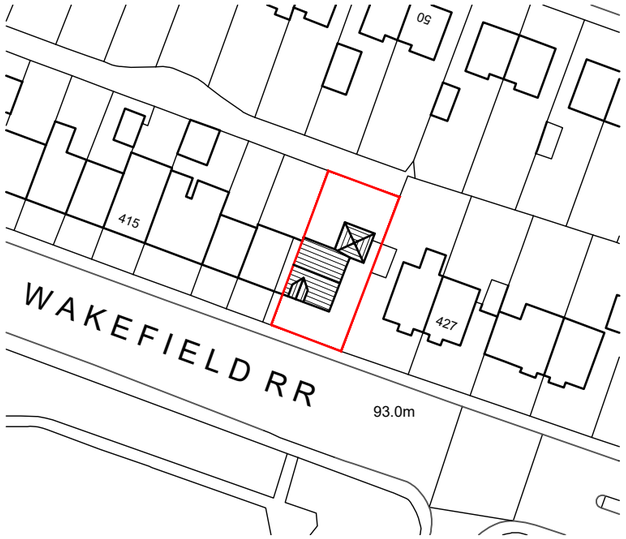

N

423 Wakefield road
Location Plan
1:1250

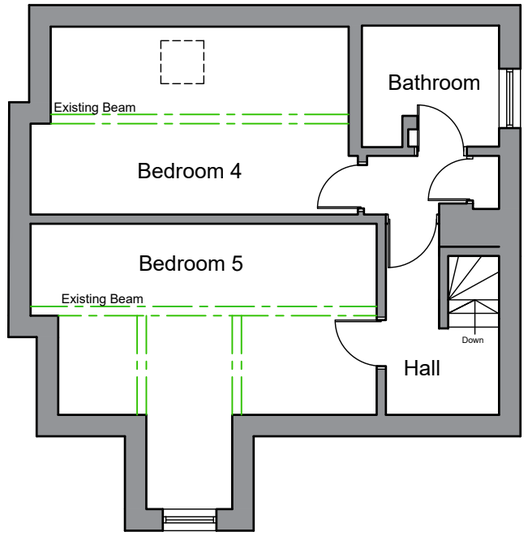

SECOND FLOOR PLAN

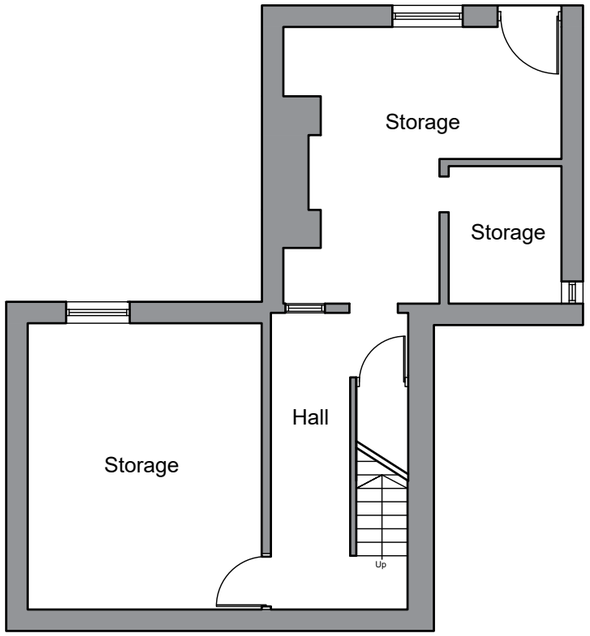

BASEMENT PLAN

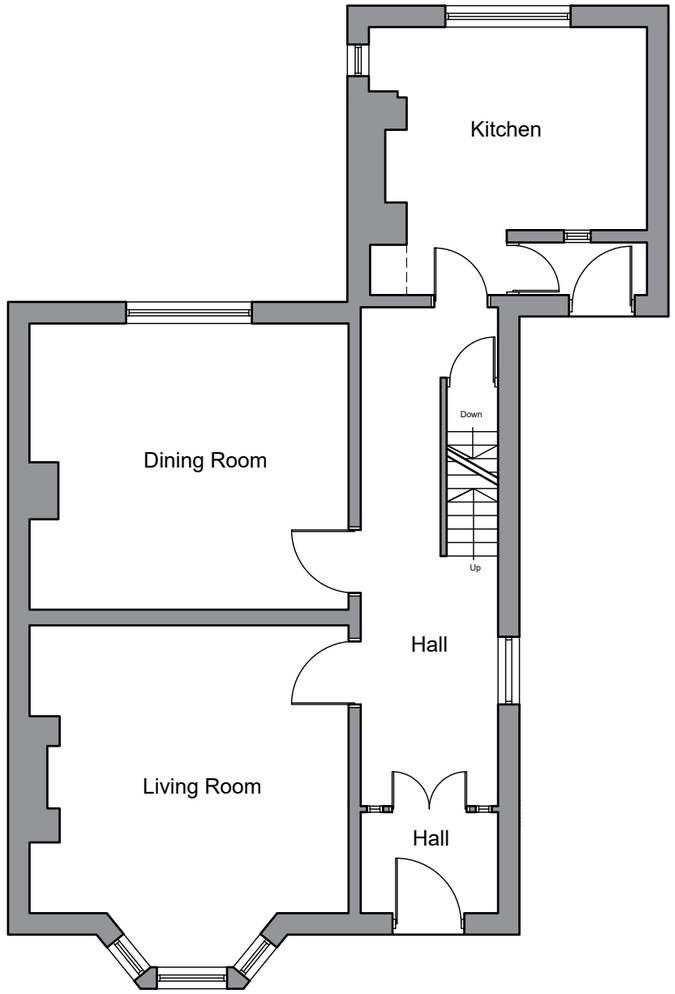

GROUND FLOOR PLAN

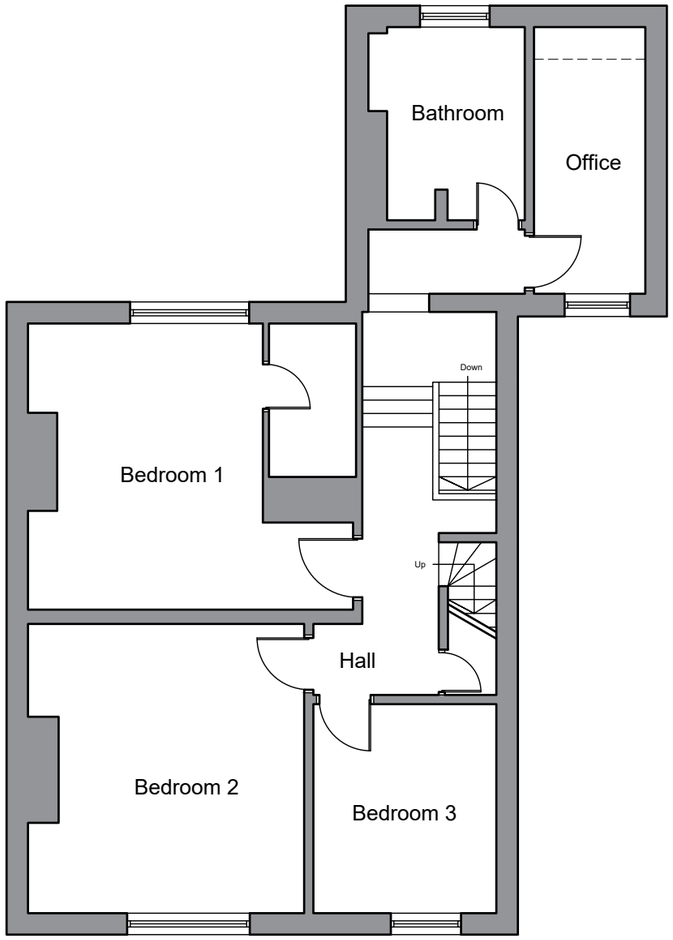

FIRST FLOOR PLAN

Scale 1:100

0 1 2 3 4 5 10 15

NOTES

This drawing has been prepared specifically for the purpose of obtaining Planning and or Building Regulations Approval. Its suitability for other purposes without additional supplementary details and specifications cannot be guaranteed.

All dimensions are to be checked on site, any discrepancies are to be reported to the designer before work commences. Use only figured dimensions.

All structural components shown are indicative only. Details / calculations of structural members are to be provided by the Structural Engineer.

This drawing is not to be copied or divulged to a third party without written permission.

Heneghan ARCHITECTURE
enquiries@heneghanarchitecture.com
www.heneghanarchitecture.com

Revisions

P01	Preliminary Issue	23.04.24

Project:

Single storey rear extension

at 423 Wakefield Road,
Dalton, Huddersfield
HD5 8DB

for Victoria Pepworth

Existing Plans & Location plan

Purpose of issue: PLANNING

Drawn	Caleb Auty
Date	Apr 2024
Scales	1:100 @ A3
Drawing No.	2441 - 0101 - P01